

Map ID: 35

Parcel ID: 2911-52-4001-000 Tax Name: HIGH CLIFFS PROPERTIES, LLC

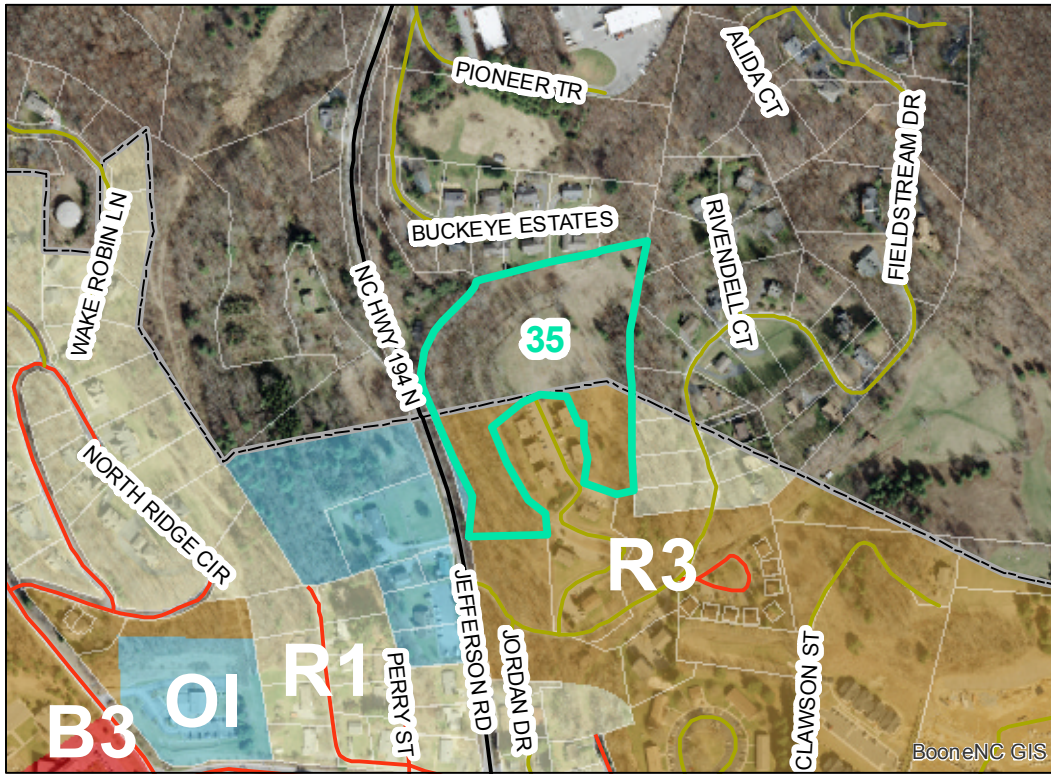

Slope, SFHA & Watershed

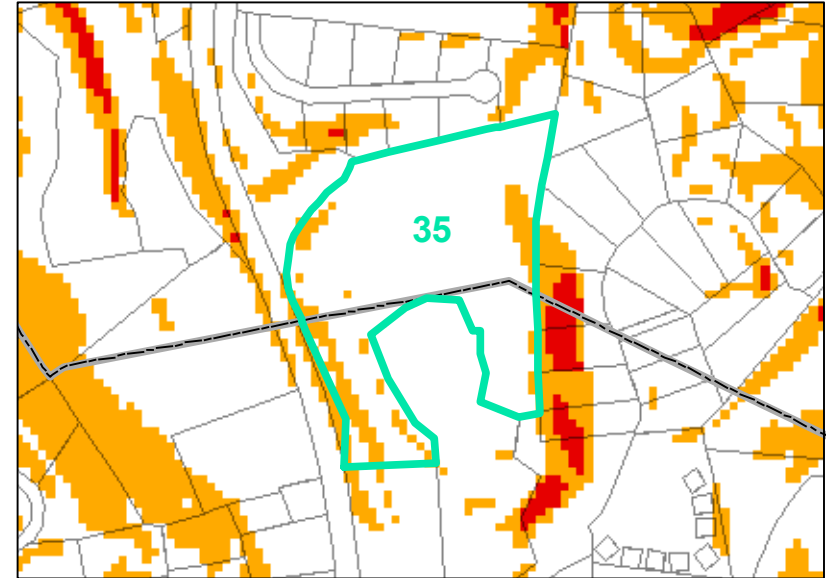

Corridor District & Viewshed

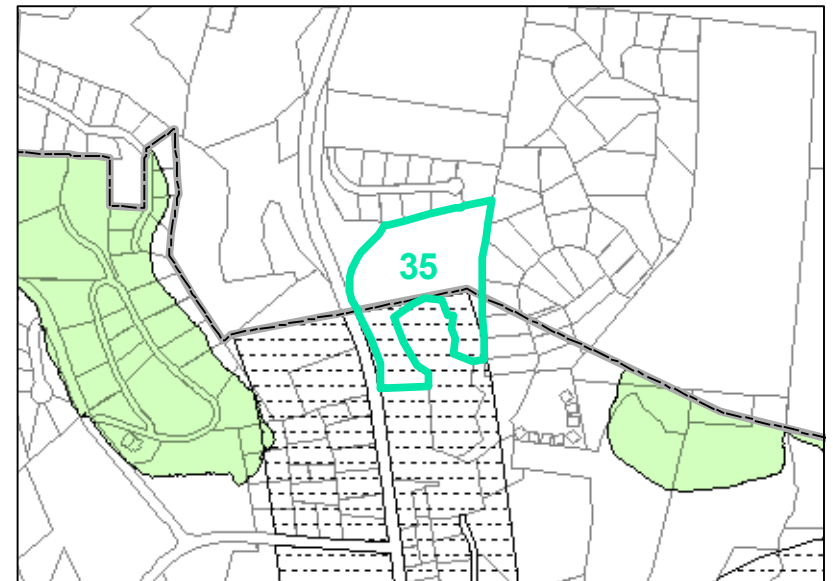

Jurisdiction:	Town of Boone, Watauga County
Zoning:	R3 Multiple-Family Residential, not zoned
Acreage:	8.031
Address:	VACANT
Building Value:	\$0.00
Slope:	Steep
Special Flood Hazard Area:	None
Public Water Supply Watershed:	None
Corridor District:	Partial
Viewshed Protection District:	None

