

Map ID: 25

Parcel ID: 2900-49-5645-000 Tax Name: SULLIVAN, ROZANNE L

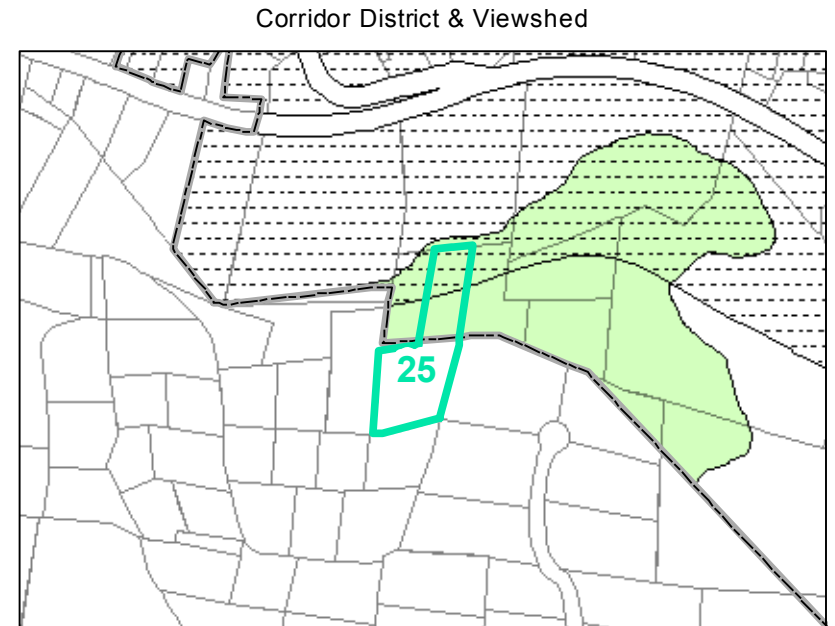
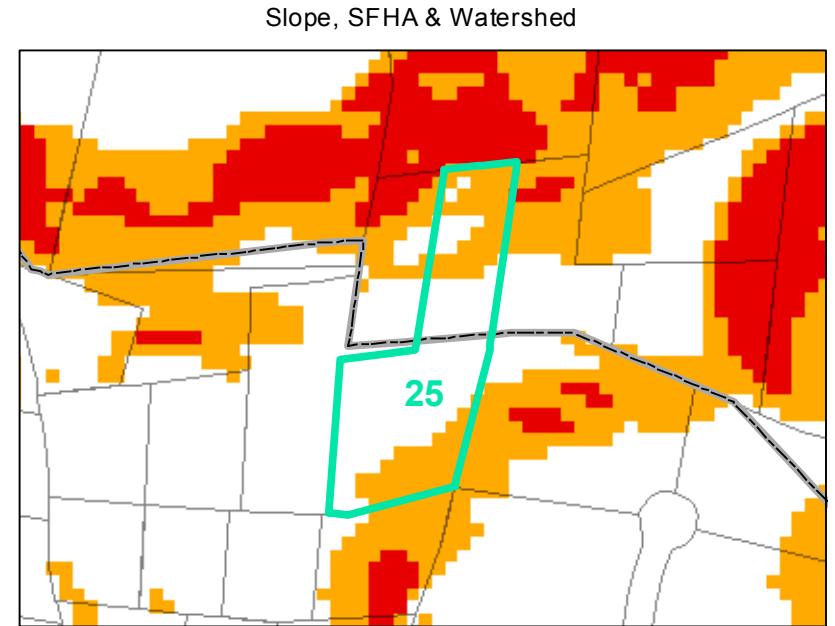
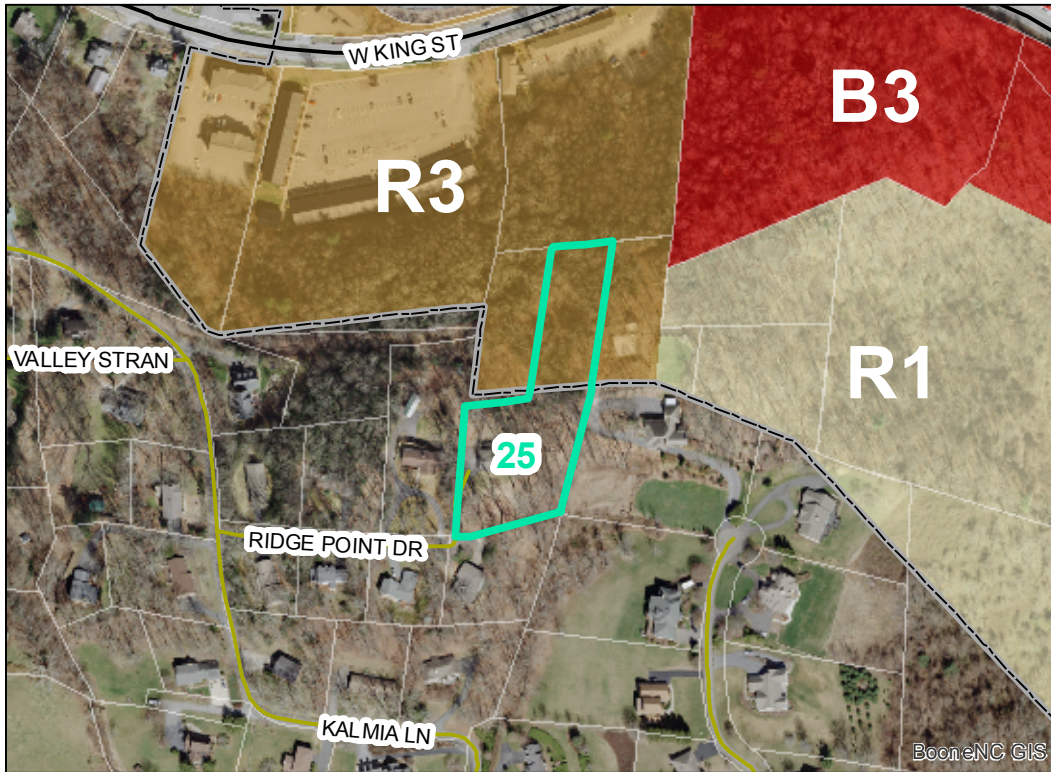

Jurisdiction:	Town of Boone, Watauga County
Zoning:	R3 Multiple-Family Residential, not zoned
Acreage:	1.837
Address:	210 RIDGE POINT DR
Building Value:	\$240,600.00
Slope:	Steep
Special Flood Hazard Area:	None
Public Water Supply Watershed:	None
Corridor District:	Partial
Viewshed Protection District:	Partial

- TOWN LIMITS
- STEEP (30-50%)
- VERY STEEP (>50%)
- 0.2 PCT ANNUAL CHANCE FLOOD HAZARD
- AE
- AE, FLOODWAY
- WS-II-CA
- WS-IV-CA
- WS-IV-PA
- CORRIDOR DISTRICT
- VIEWSHED PROTECTION AREA

