

Map ID: 23

Parcel ID: 2900-68-0591-000 Tax Name: COMBS, BRADY, COMBS, AUSTIN

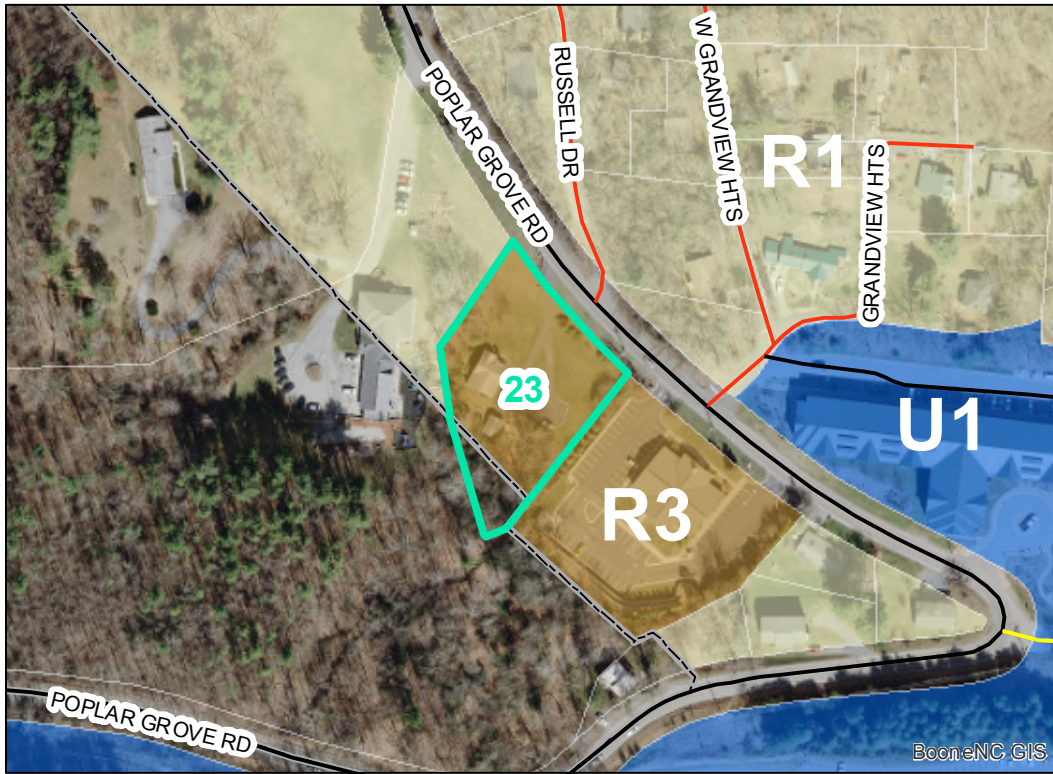

Slope, SFHA & Watershed

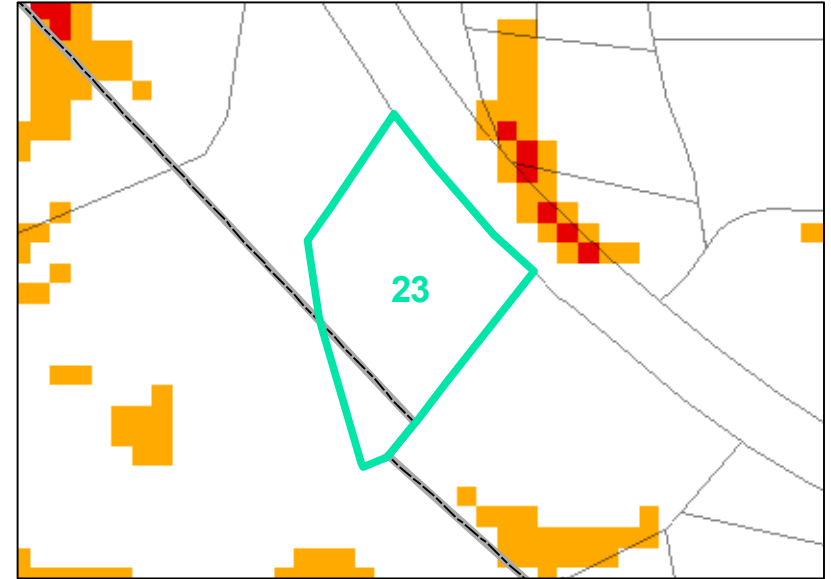

Corridor District & Viewshed

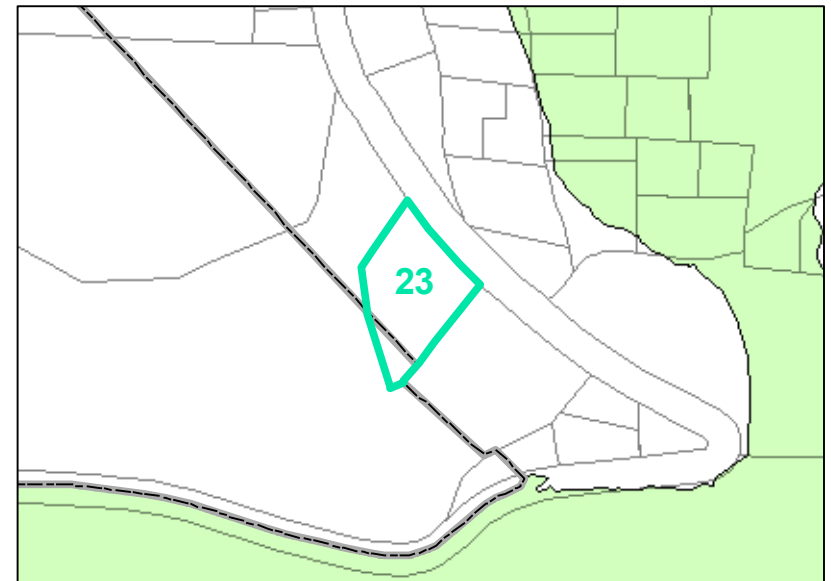

Jurisdiction:	Town of Boone, Watauga County
Zoning:	R3 Multiple-Family Residential, not zoned
Acreage:	0.937 (Calculated)
Address:	592 POPLAR GROVE RD
Building Value:	\$170,900.00
Slope:	None
Special Flood Hazard Area:	None
Public Water Supply Watershed:	None
Corridor District:	None
Viewshed Protection District:	None

- TOWN LIMITS
- STEEP (30-50%)
- VERY STEEP (>50%)
- AE
- AE, FLOODWAY
- 0.2 PCT ANNUAL CHANCE FLOOD HAZARD
- WS-II-CA
- CORRIDOR DISTRICT
- WS-IV-CA
- VIEWSHED PROTECTION AREA
- WS-IV-PA

