

Map ID: 56

PIN: 2900-79-8564-000

Address: 756 W KING ST

Property Owner: PROFESSIONAL OFF GROUP LLC

Current Zoning: B1 Central Business

Current Use: Mixed-Use Commercial

Proposed Zoning: B1 Downtown Core

Historic District: Yes

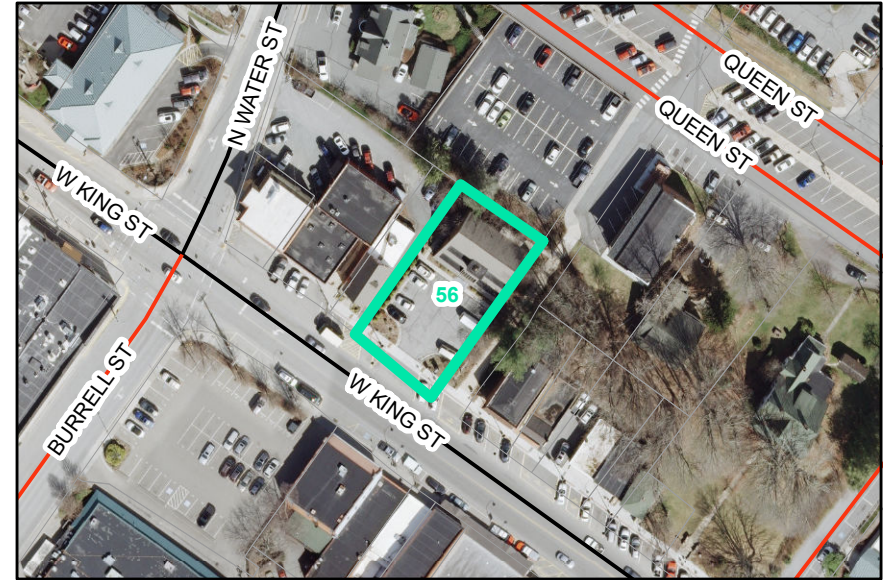

Overview

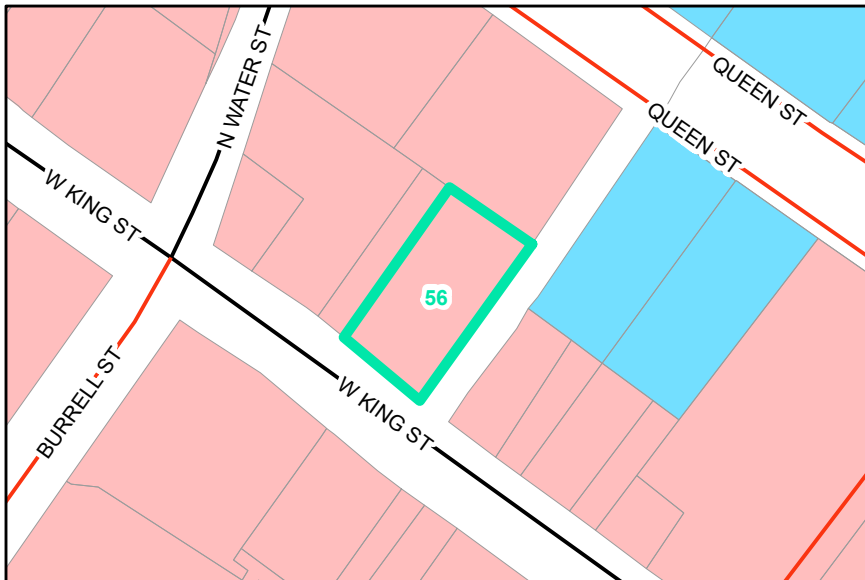

Current Zoning

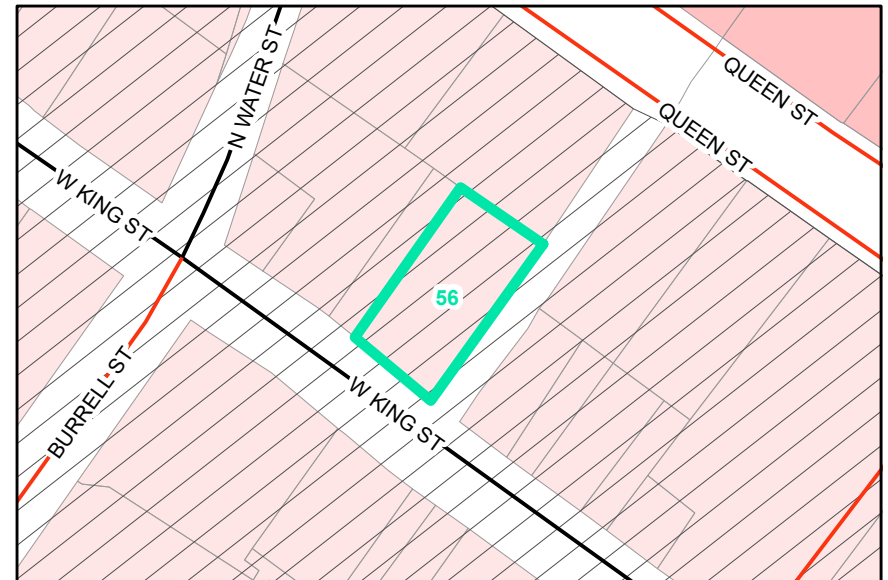

Proposed Zoning

Historic District

