

Map ID: 46
PIN: 2900-79-6809-000
Address: 842 W KING ST
Property Owner: WATAUGA COUNTY

Current Zoning: B1 Central Business
Current Use: Government Use
Proposed Zoning: B1 Downtown Core
Historic District: Yes

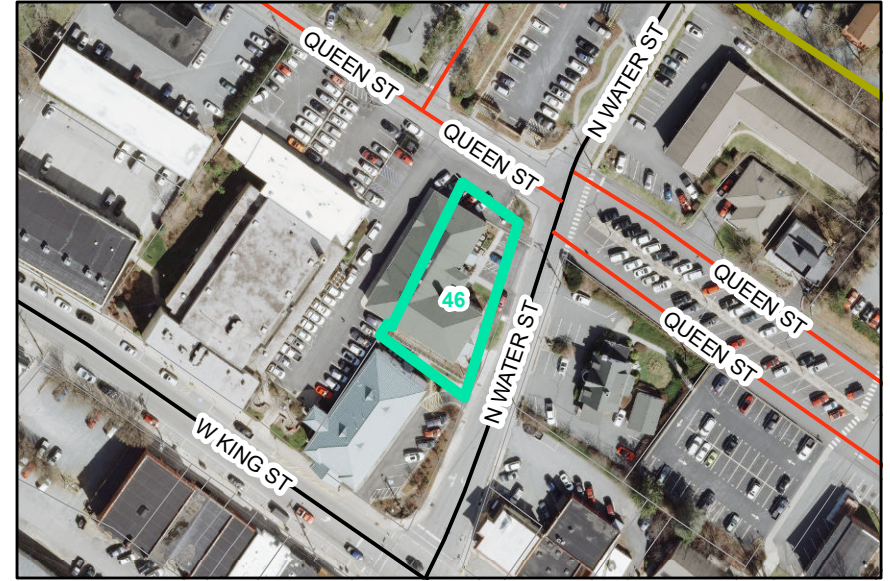

Overview

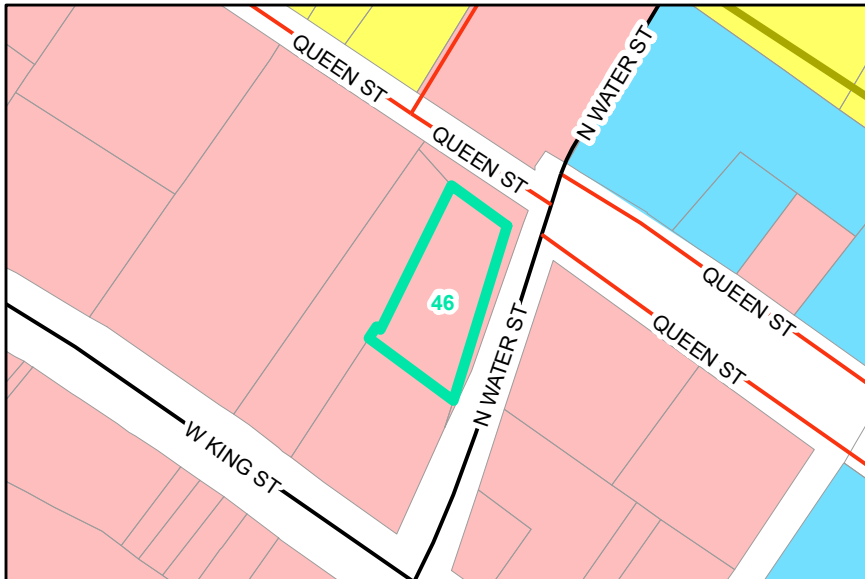

Current Zoning

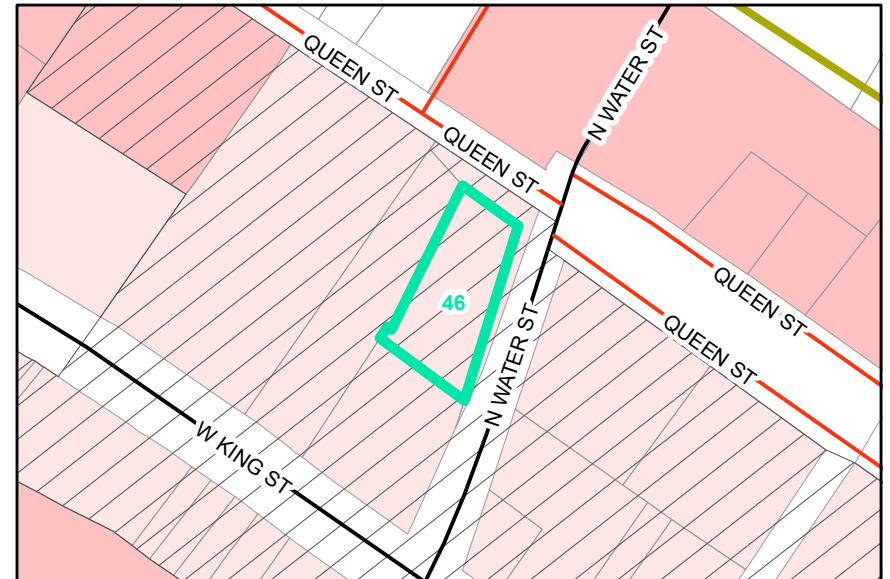

Proposed Zoning  Historic District

