

**Map ID:** 44  
**PIN:** 2900-79-6980-000  
**Address:** 842 W KING ST  
**Property Owner:** WATAUGA COUNTY

**Current Zoning:** B1 Central Business  
**Current Use:** Government Use  
**Proposed Zoning:** B1 Downtown Core  
**Historic District:** Yes

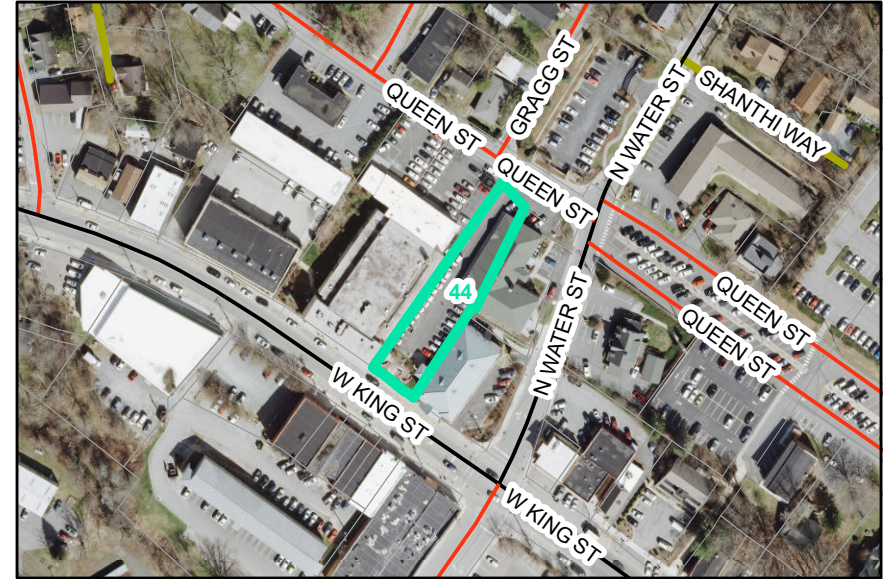

Overview

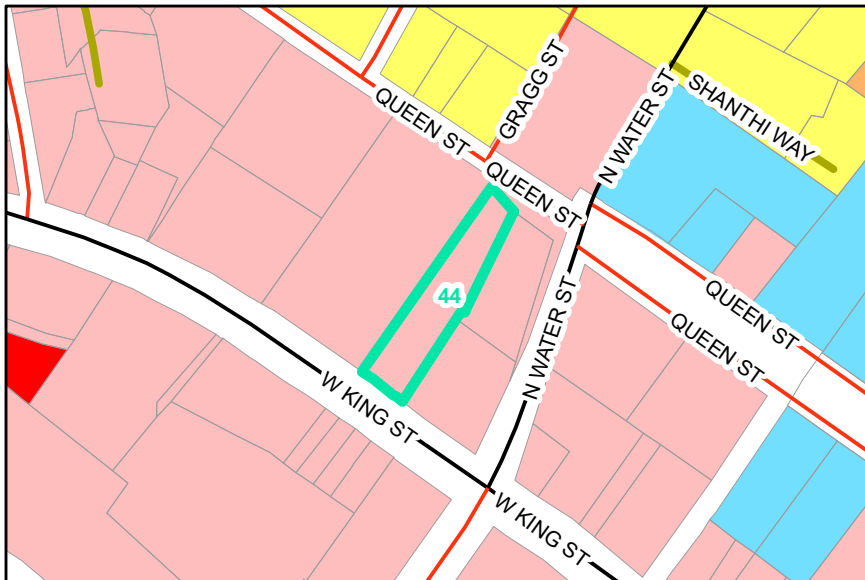

Current Zoning

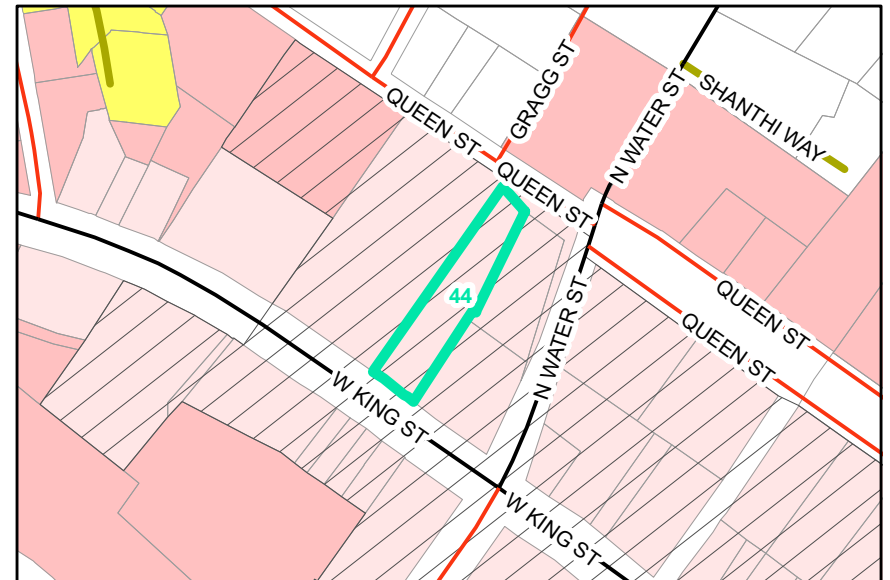

Proposed Zoning  Historic District

