

Map ID: 43

PIN: 2900-79-6809-000

Address: 842 W KING ST

Property Owner: WATAUGA COUNTY

Current Zoning: B1 Central Business

Current Use: Government Use

Proposed Zoning: B1 Downtown Core

Historic District: Yes

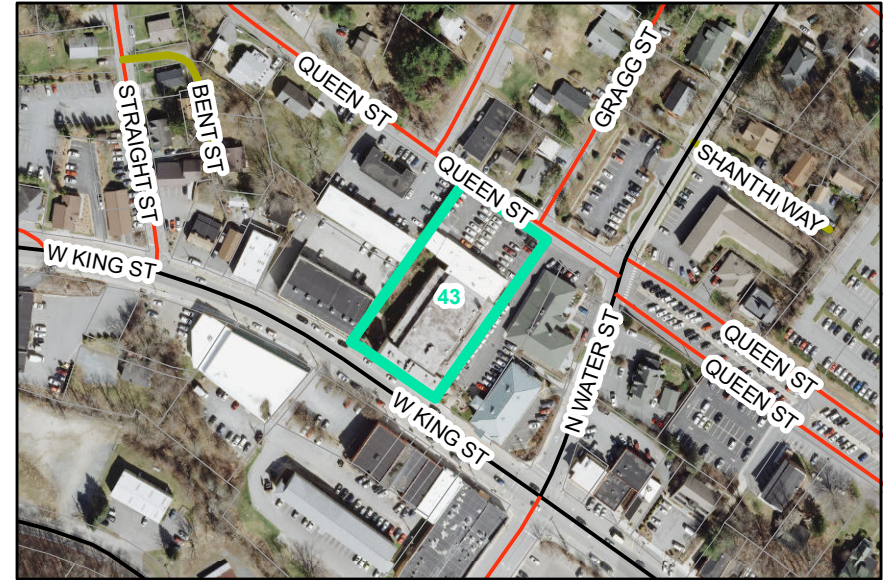

Overview

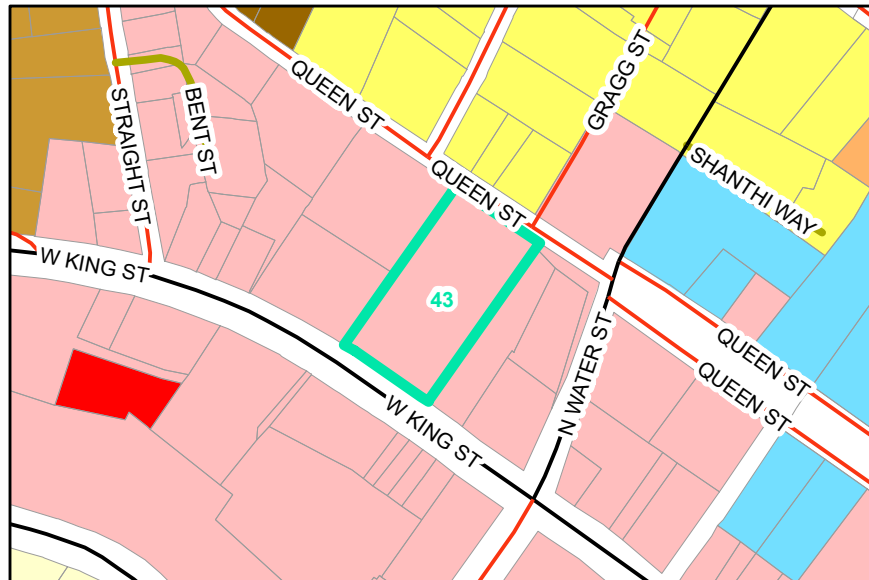

Current Zoning

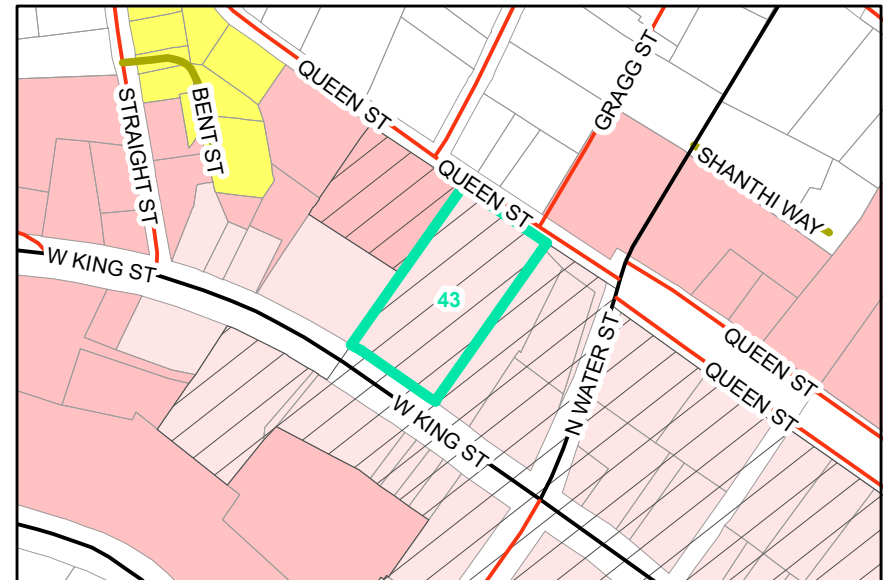

Proposed Zoning  Historic District

