

Map ID: 42
PIN: 2901-70-5111-000
Address: 385 QUEEN ST
Property Owner: SRI TEN, LLC

Current Zoning: B1 Central Business
Current Use: Multi-Family
Proposed Zoning: B1 Downtown Interface
Historic District: Yes

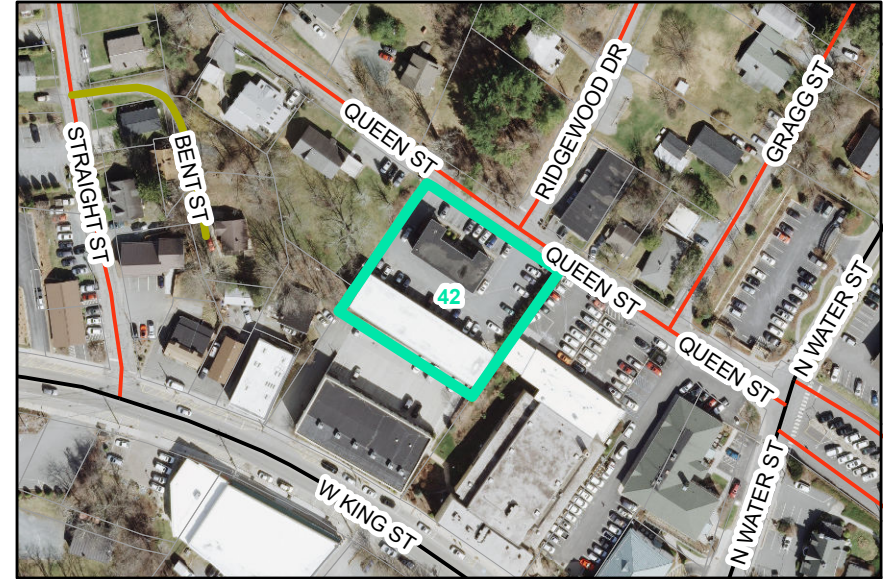

Overview

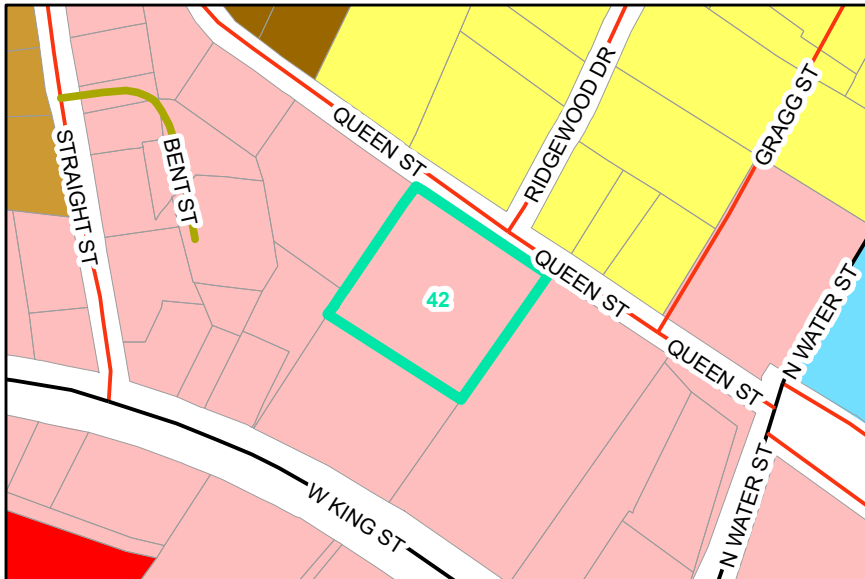

Current Zoning

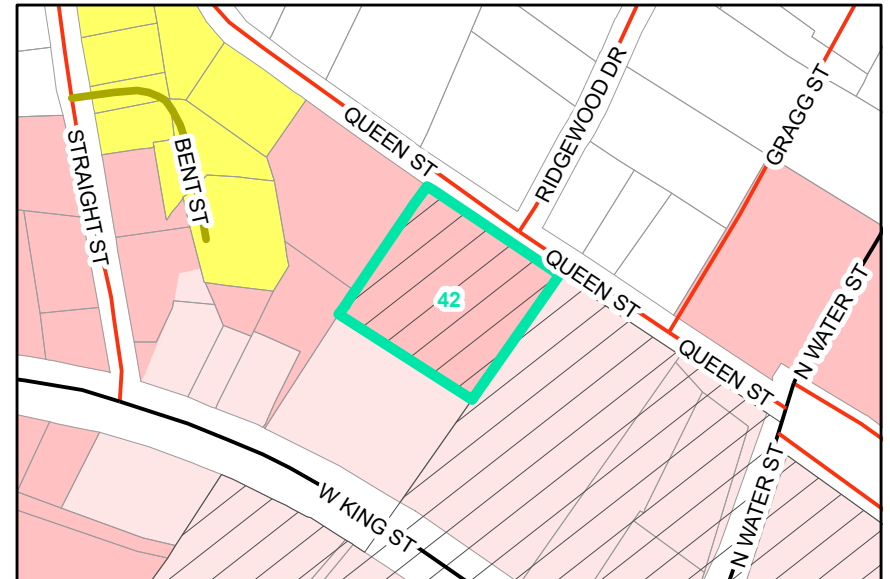

Proposed Zoning

 Historic District