

Map ID: 4
PIN: 2901-50-0636-000
Address: 1320 W KING ST
Property Owner: SNYDER, SAMUEL E

Current Zoning: B3 General Business
Current Use: Retail
Proposed Zoning: B1 Downtown Interface
Historic District: No

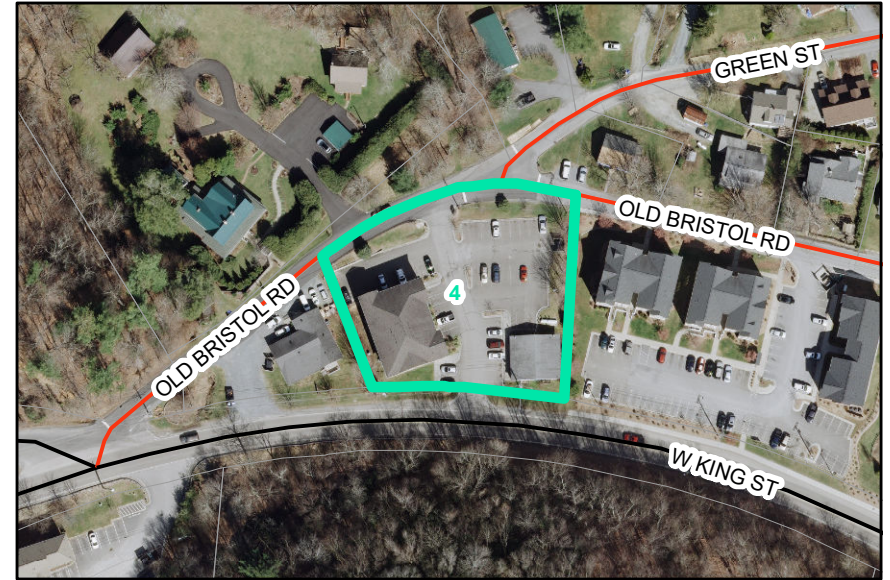

Overview

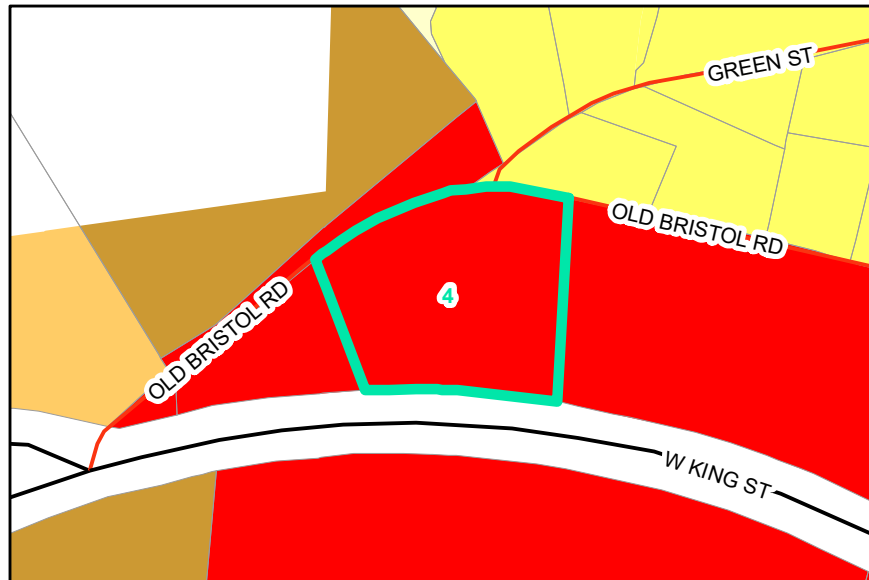

Current Zoning

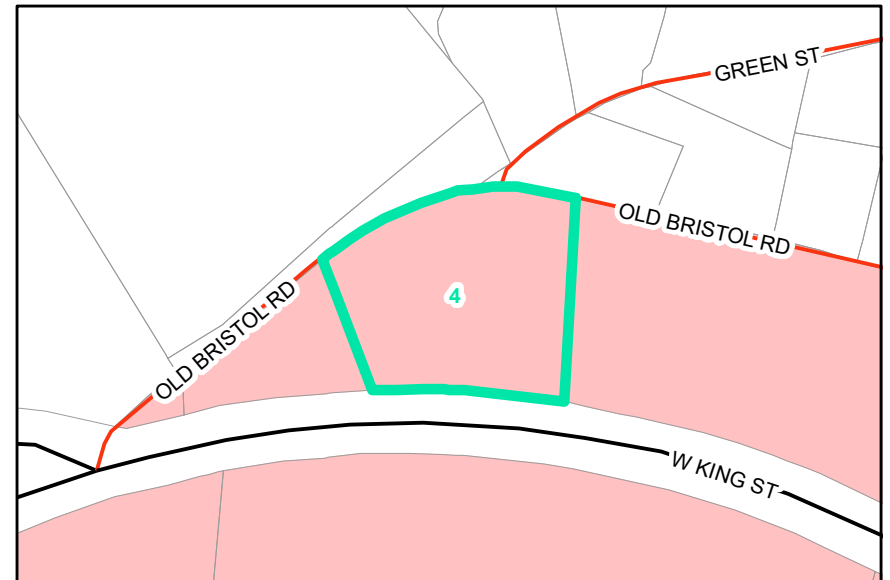

Proposed Zoning  Historic District