

Map ID: 250

PIN: 2900-59-4808-000

Address: 126 POPLAR GROVE CONNECTOR RD

Property Owner: WATAUGA COUNTY

Current Zoning: B3/R1

Current Use: Government Use

Proposed Zoning: B1 Downtown Interface

Historic District: No

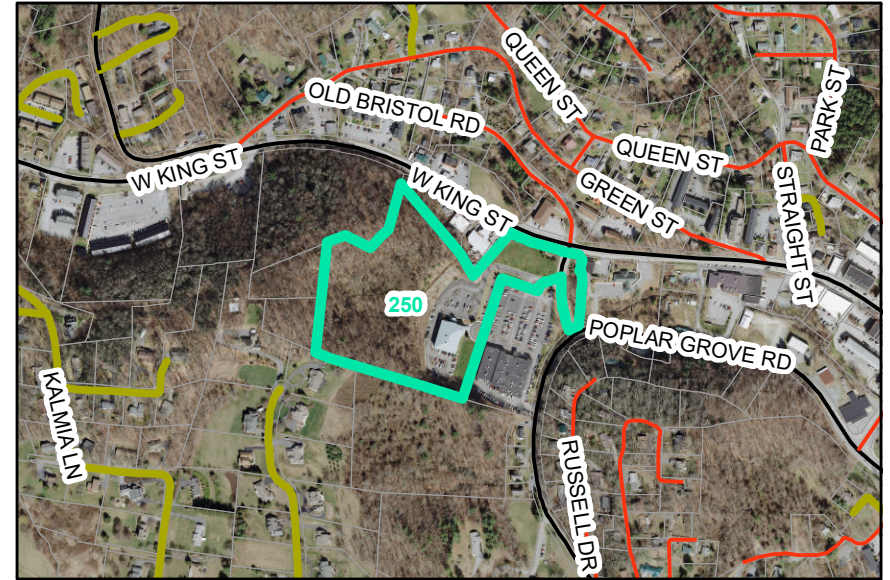

Overview

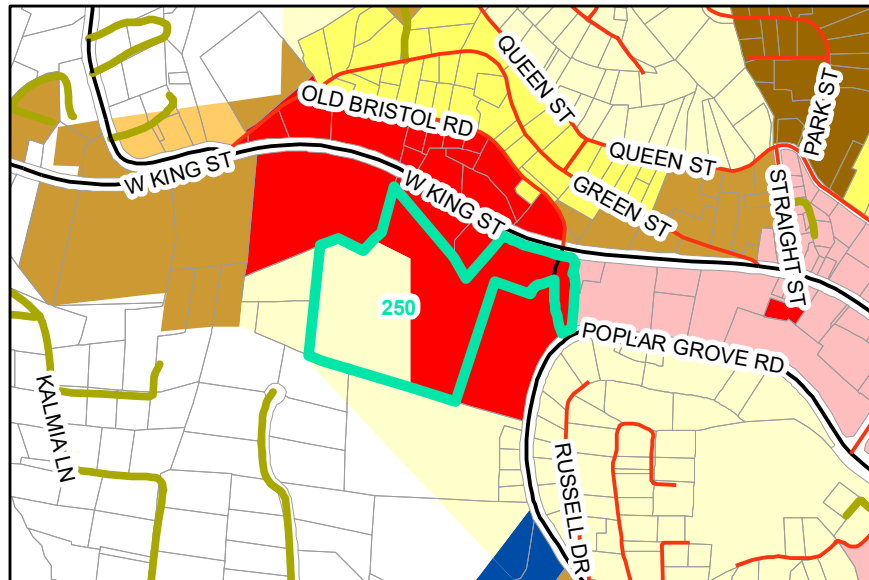

Current Zoning

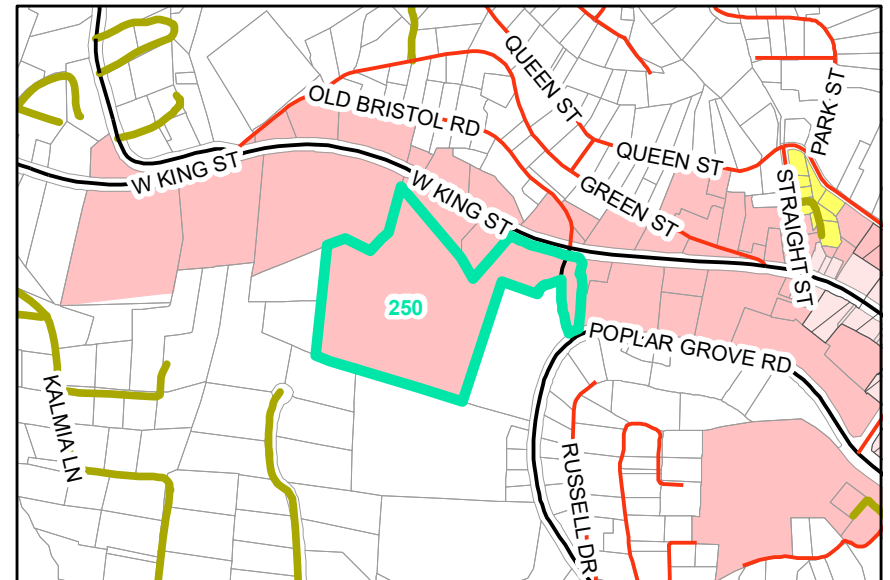

Proposed Zoning

 Historic District