

Map ID: 245

PIN: 2900-69-7872-000

Address: 921/969/971 W KING ST

Property Owner: WATAUGA COUNTY

Current Zoning: B1 Central Business

Current Use: Government Use

Proposed Zoning: B1 Downtown Interface

Historic District: No

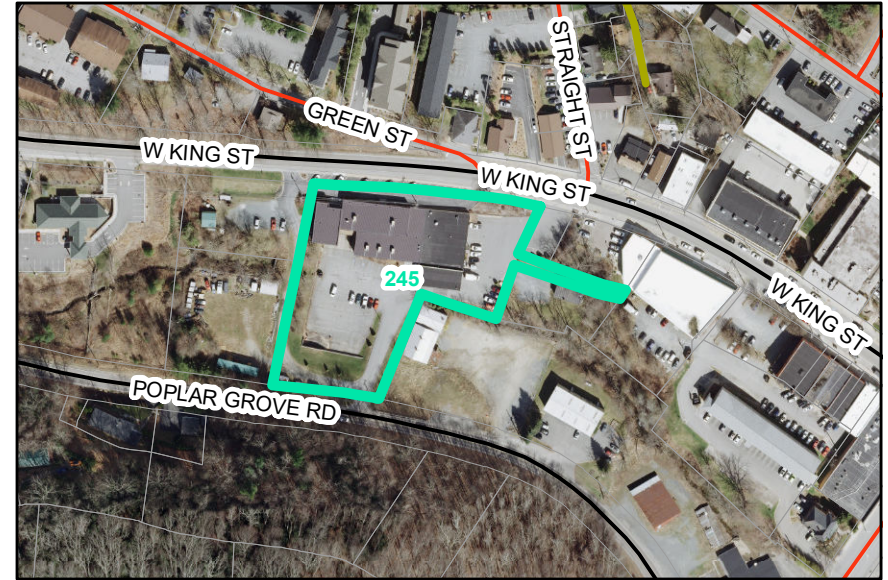

Overview

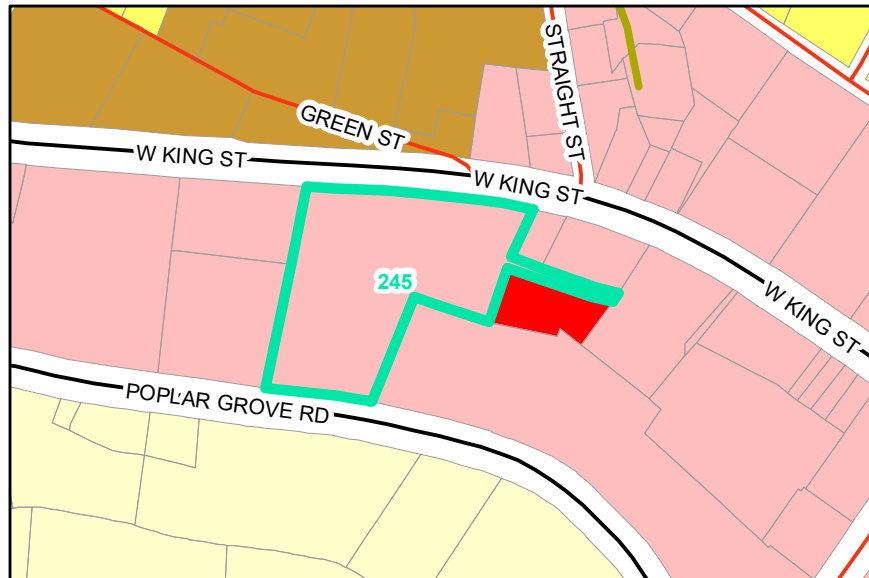

Current Zoning

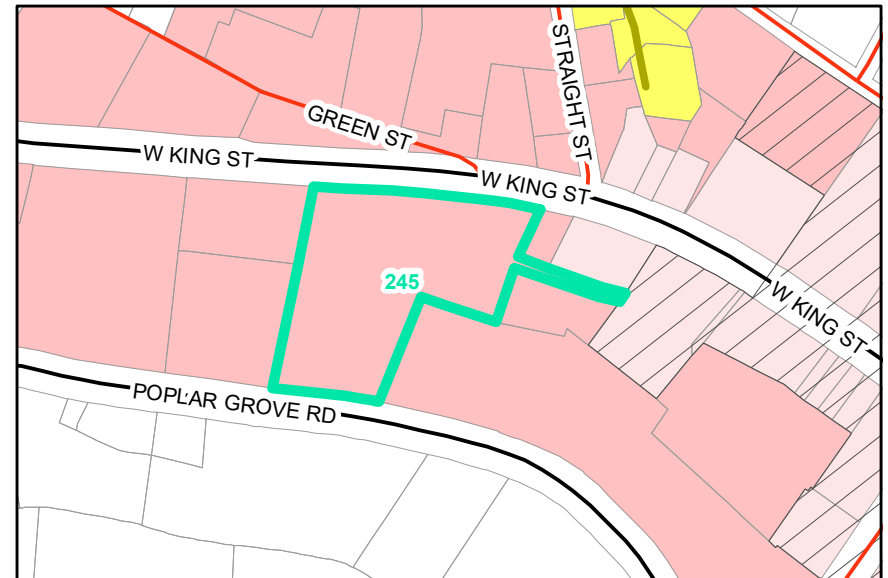

Proposed Zoning

Historic District

