

Map ID: 235

PIN: 2900-79-5675-000

Address: 815 W KING ST

Property Owner: DON DUNLAP CONST INC AND REAL EST C/O STACY EGGER IV

Current Zoning: B1 Central Business

Current Use: Business/Professional Office

Proposed Zoning: B1 Downtown Core

Historic District: Yes

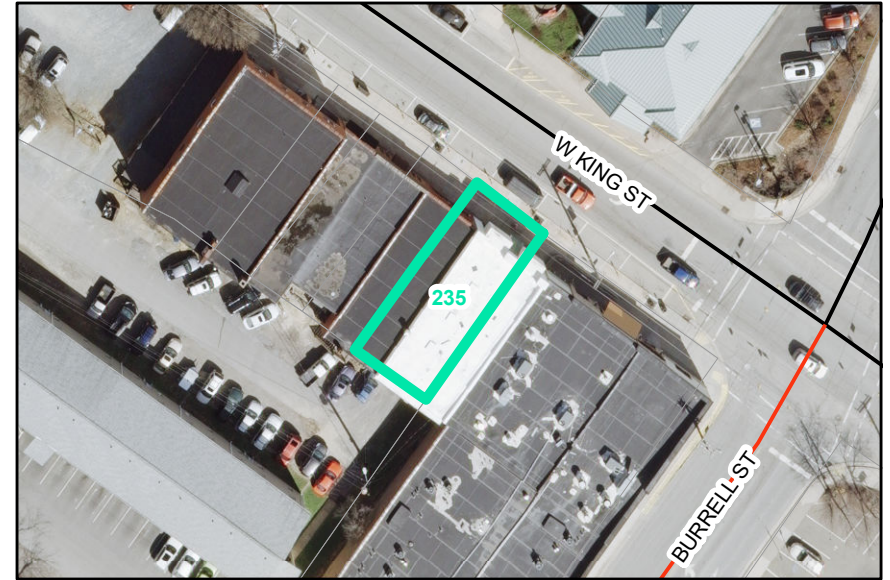

Overview

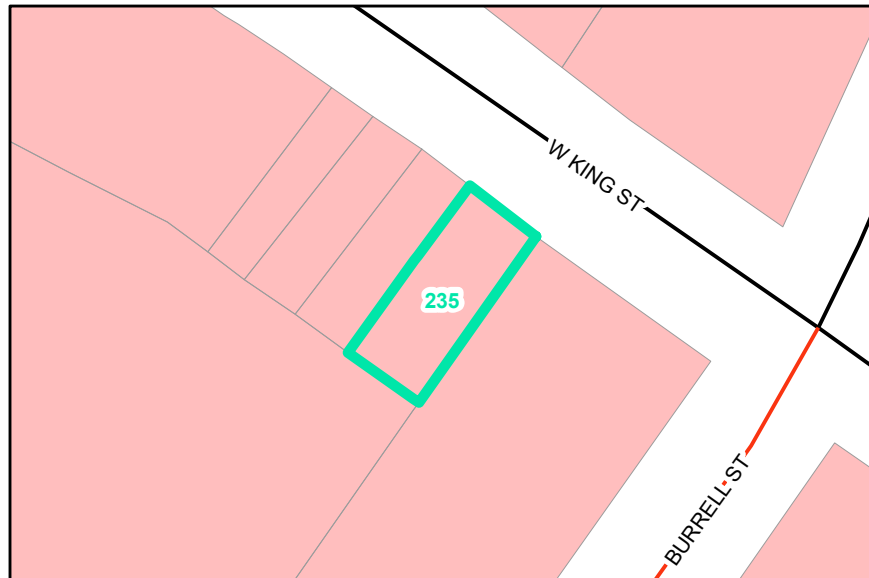

Current Zoning

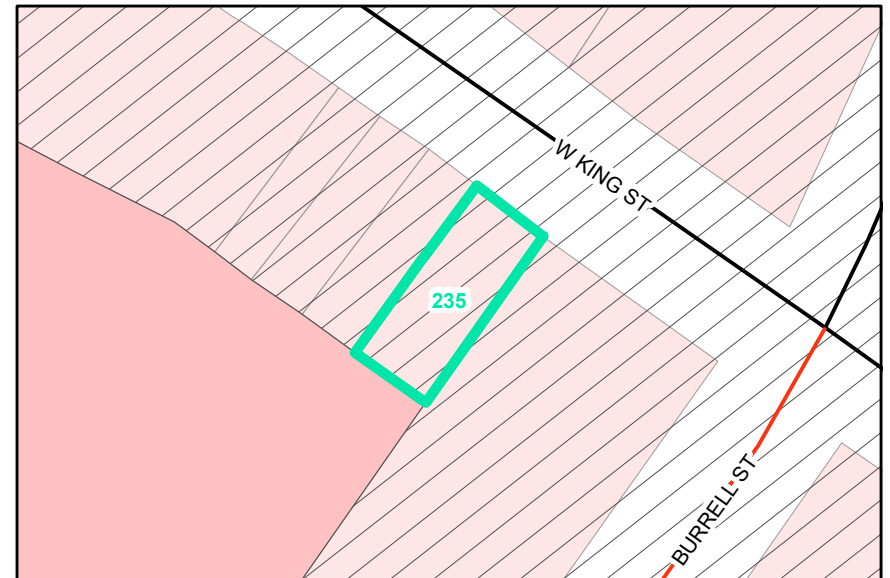

Proposed Zoning

Historic District

