

Map ID: 22
PIN: 2900-79-0978-000
Address: 920 W KING ST
Property Owner: KING STREET COMMERCIAL PROPERTIES LLC

Current Zoning: B1 Central Business
Current Use: Business/Professional Office
Proposed Zoning: B1 Downtown Interface
Historic District: No

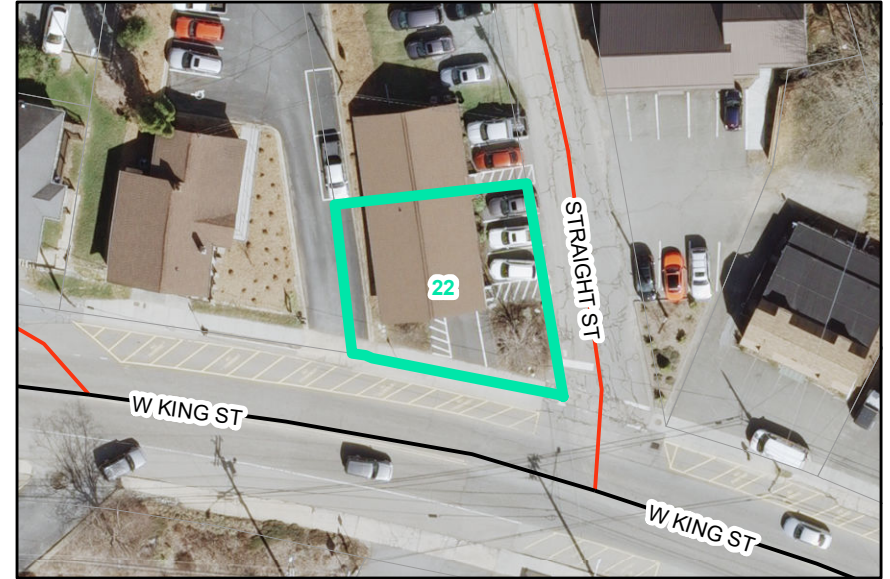

Overview

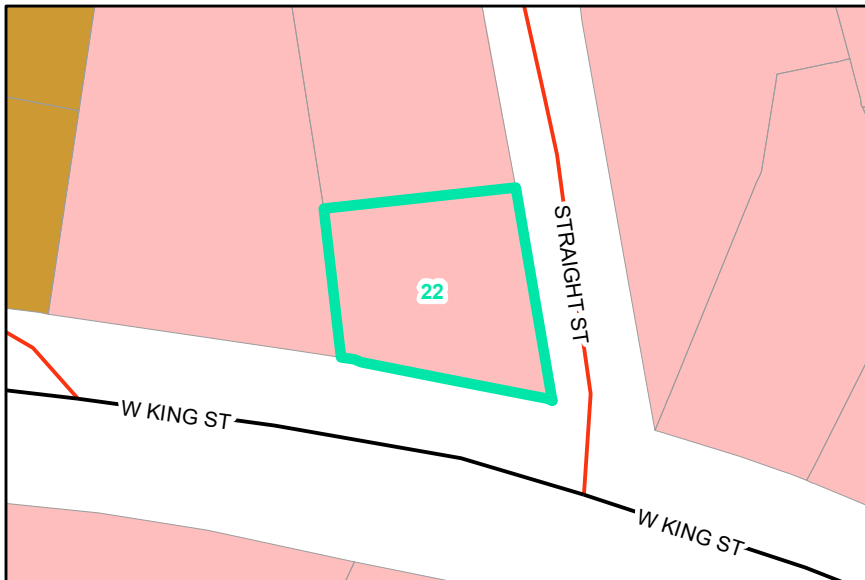

Current Zoning

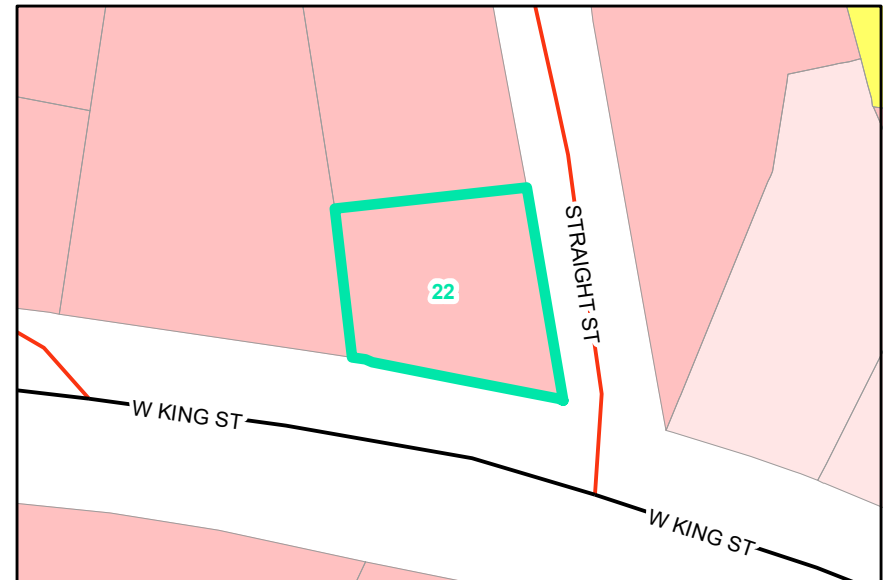

Proposed Zoning  Historic District

