

Map ID: 181

PIN: 2900-89-1191-000

Address: 659 W KING ST

Property Owner: LANGDON, TERRI GREENE

Current Zoning: B1 Central Business

Current Use: Mixed-Use Multi-Family And Commercial

Proposed Zoning: B1 Downtown Core

Historic District: Yes

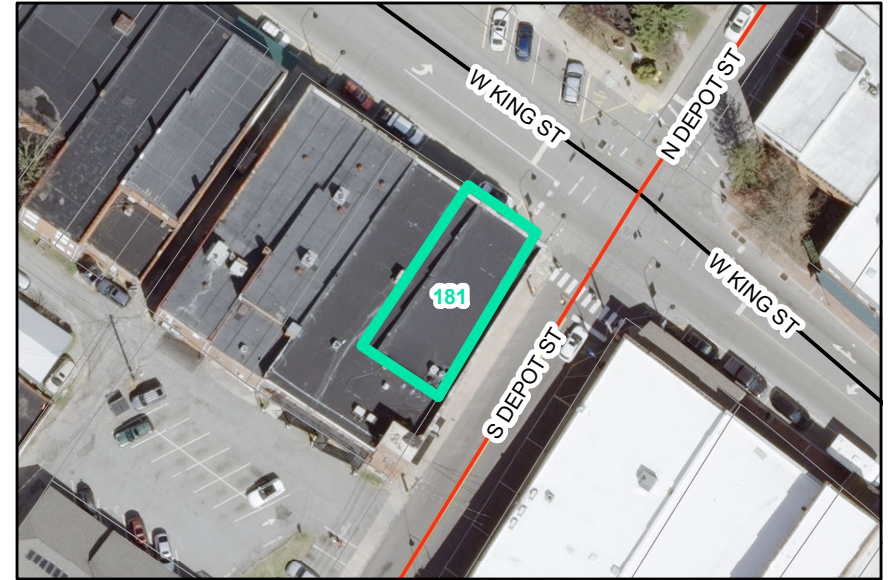

Overview

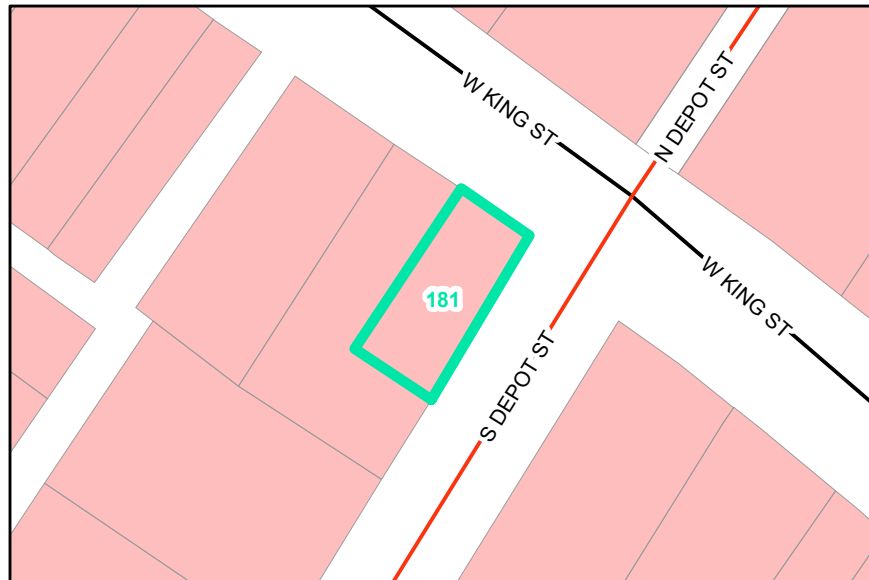

Current Zoning

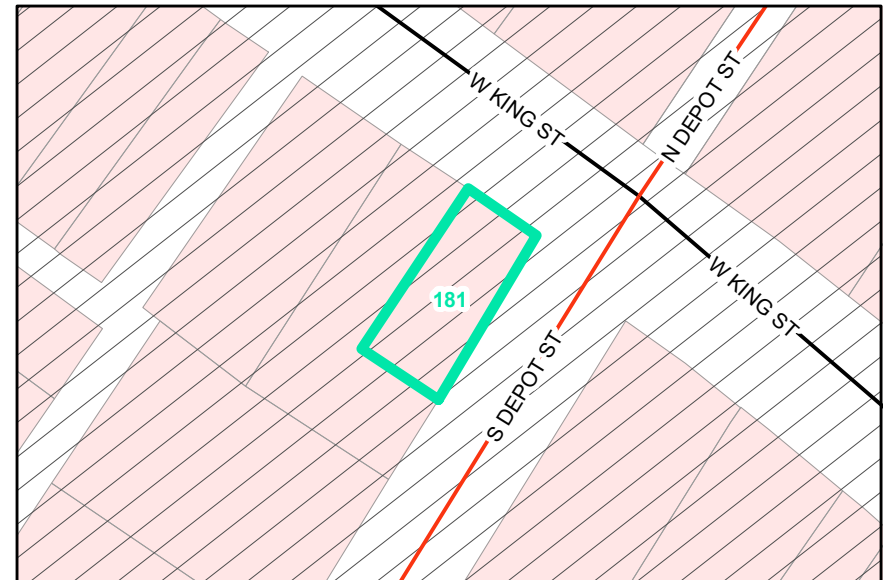

Proposed Zoning

Historic District