

Map ID: 169
PIN: 2900-89-2081-000
Address: 631 W KING ST
Property Owner: GREER WATAUGA LLC

Current Zoning: B1 Central Business
Current Use: Retail
Proposed Zoning: B1 Downtown Core
Historic District: Yes

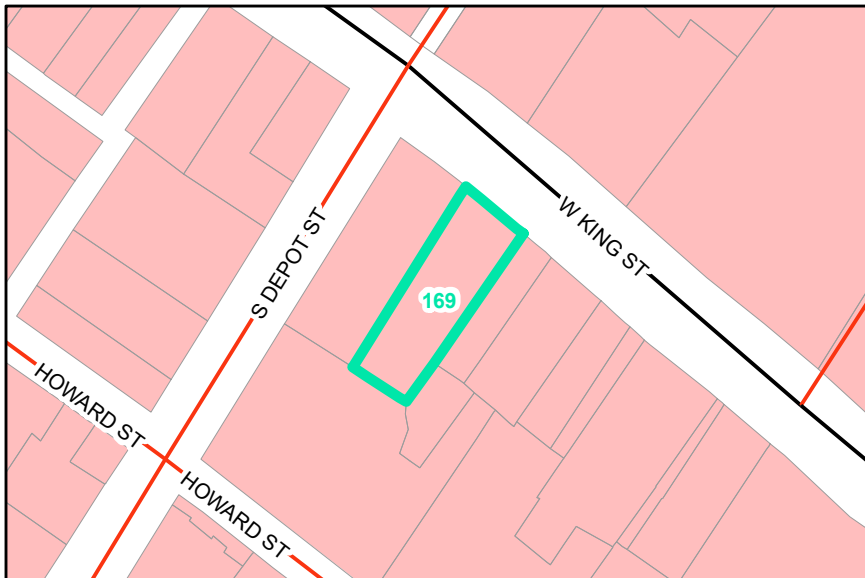

Overview



Current Zoning

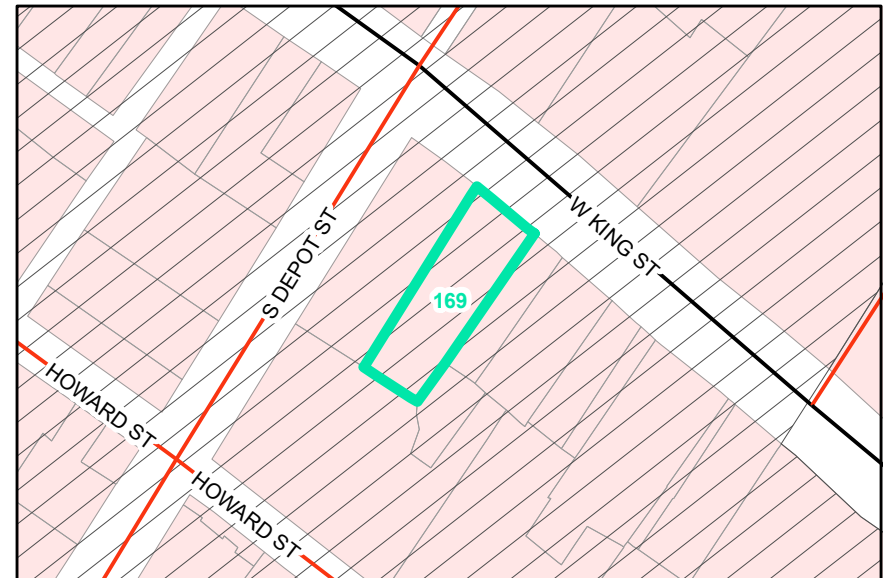

Proposed Zoning  Historic District

