

Map ID: 87

PIN: 2900-98-2639-000

Address: 446 W KING ST

Property Owner: ALBERGHINI, MARK KENT

Current Zoning: B1 Central Business

Current Use: Single-Family/Two-Family

Proposed Zoning: B1 Downtown Interface

Historic District: No

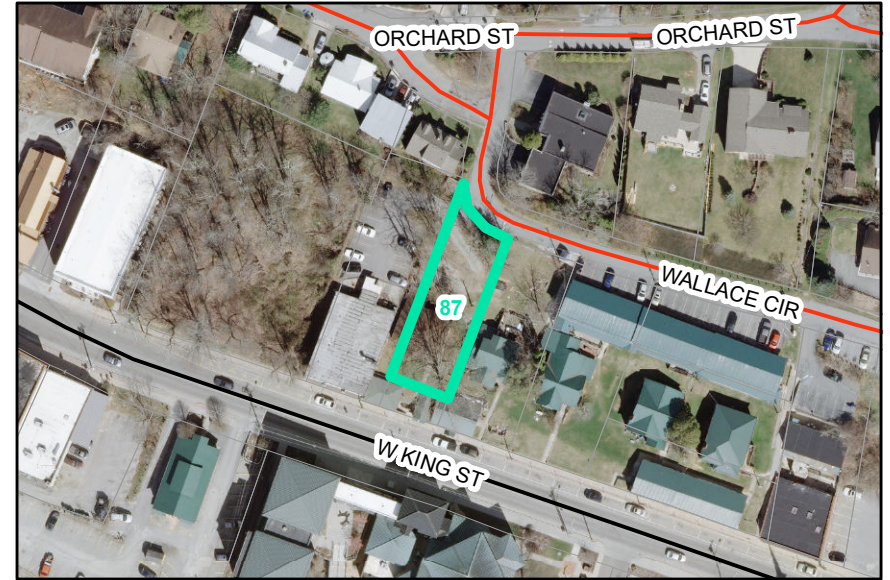

Overview

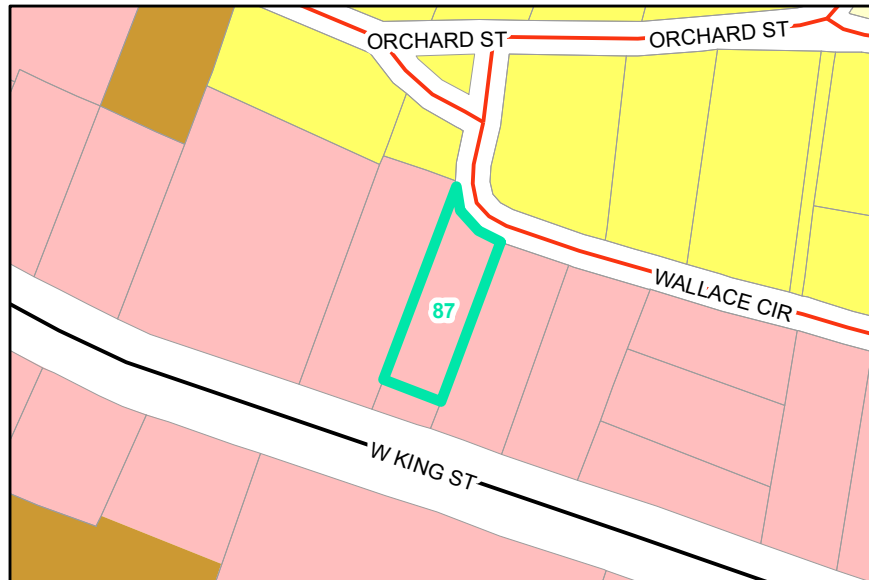

Current Zoning

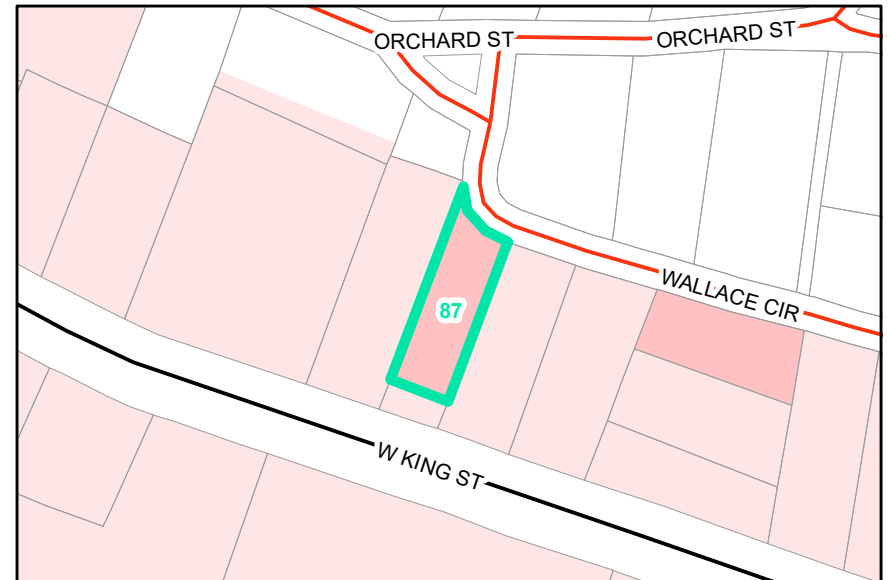

Proposed Zoning

Historic District

