

Map ID: 67

PIN: 2900-89-0400-000

Address: 718 W KING ST

Property Owner: COFFEY, FRANK L, COFFEY, JOYCE

Current Zoning: B1 Central Business

Current Use: Retail

Proposed Zoning: B1 Downtown Core

Historic District: Yes

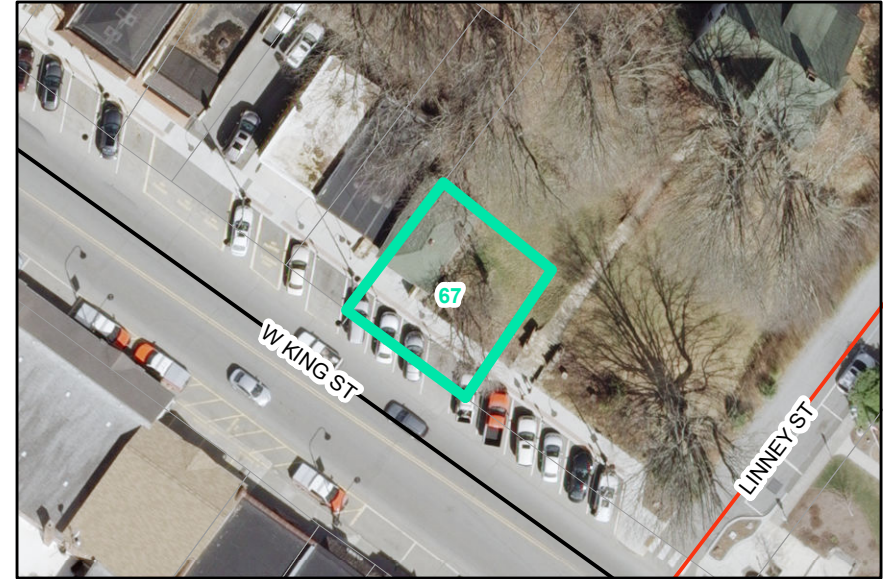

Overview

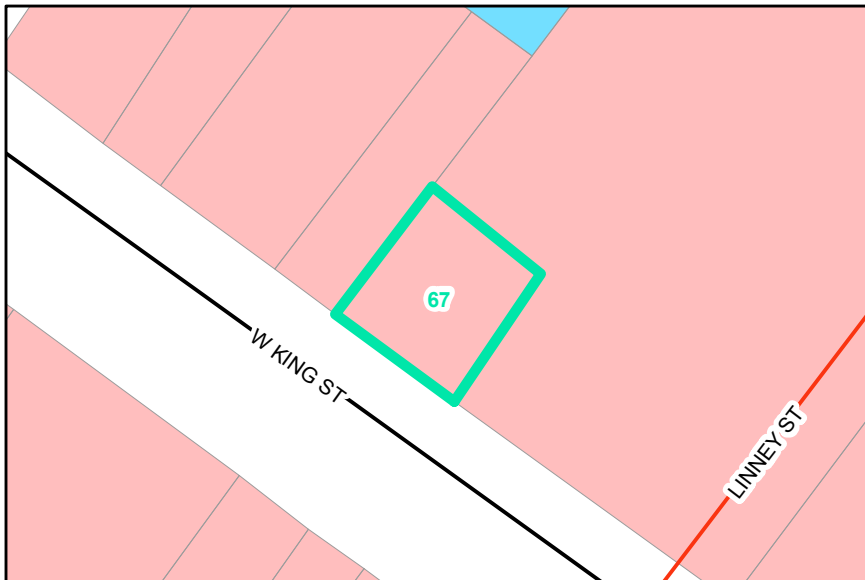

Current Zoning

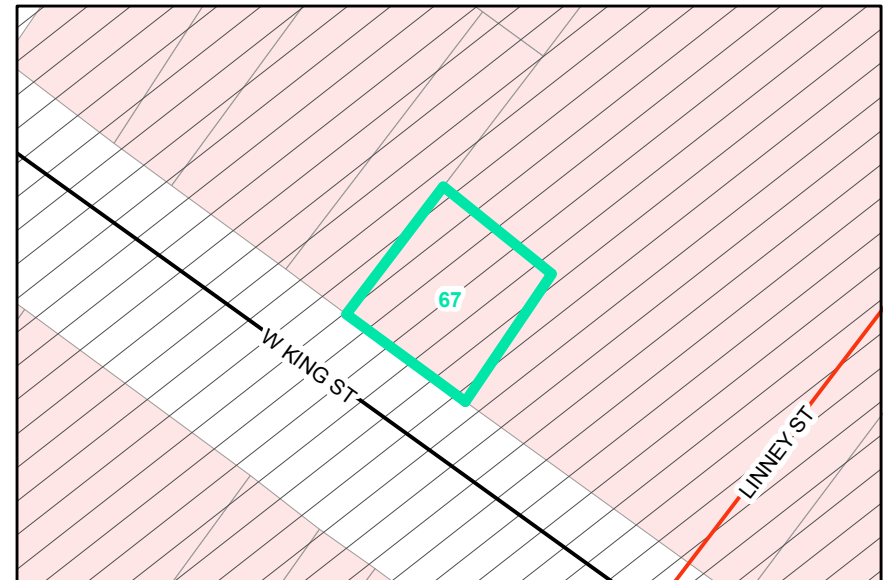

Proposed Zoning

Historic District