

**Map ID:** 56

**PIN:** 2900-79-8564-000

**Address:** 756 W KING ST

**Property Owner:** PROFESSIONAL OFF GROUP LLC

**Current Zoning:** B1 Central Business

**Current Use:** Mixed-Use Commercial

**Proposed Zoning:** B1 Downtown Core

**Historic District:** Yes

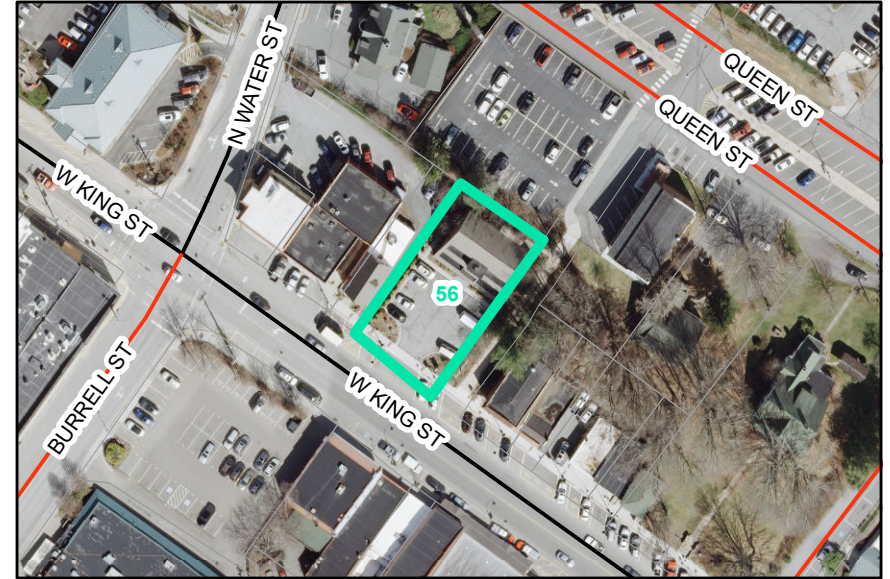

Overview

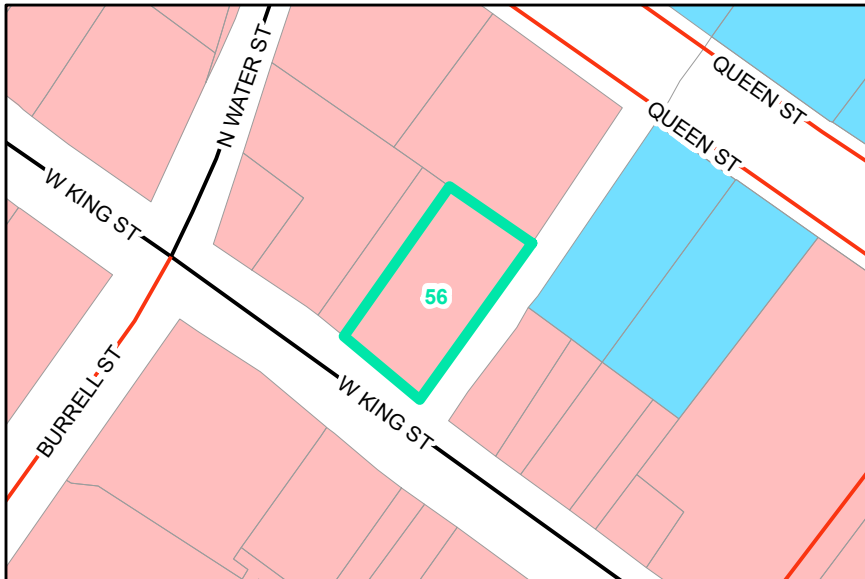

Current Zoning

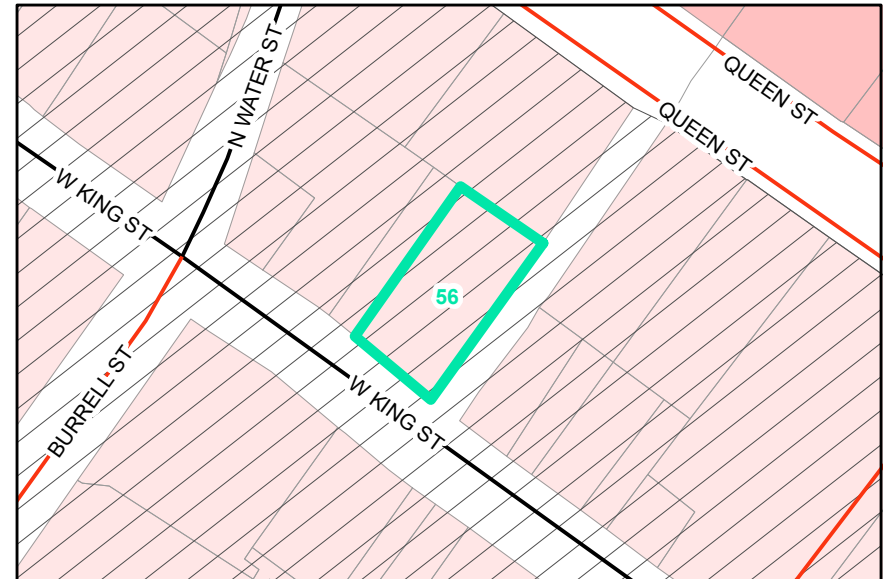

Proposed Zoning

Historic District

