

**Map ID:** 42  
**PIN:** 2901-70-5111-000  
**Address:** 385 QUEEN ST  
**Property Owner:** SRI TEN, LLC

**Current Zoning:** B1 Central Business  
**Current Use:** Multi-Family  
**Proposed Zoning:** B1 Downtown Interface  
**Historic District:** Yes

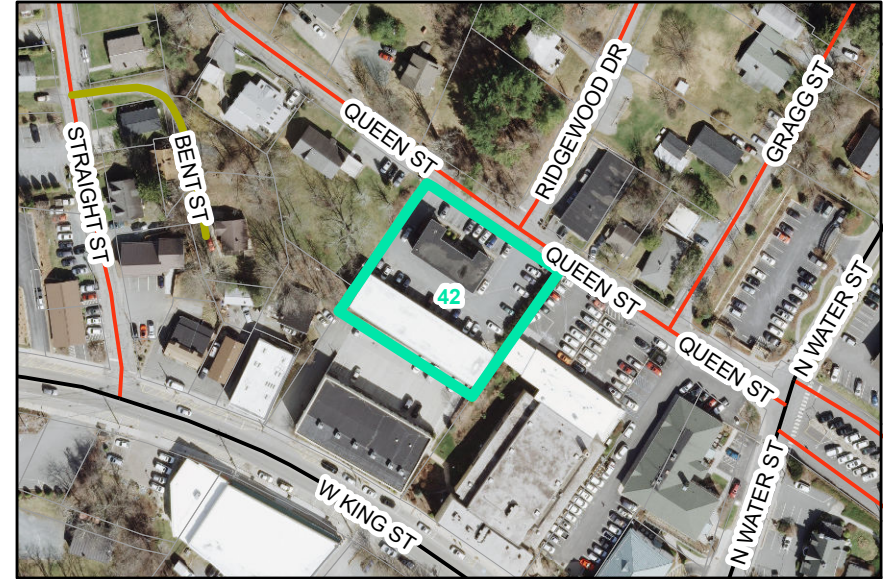

Overview

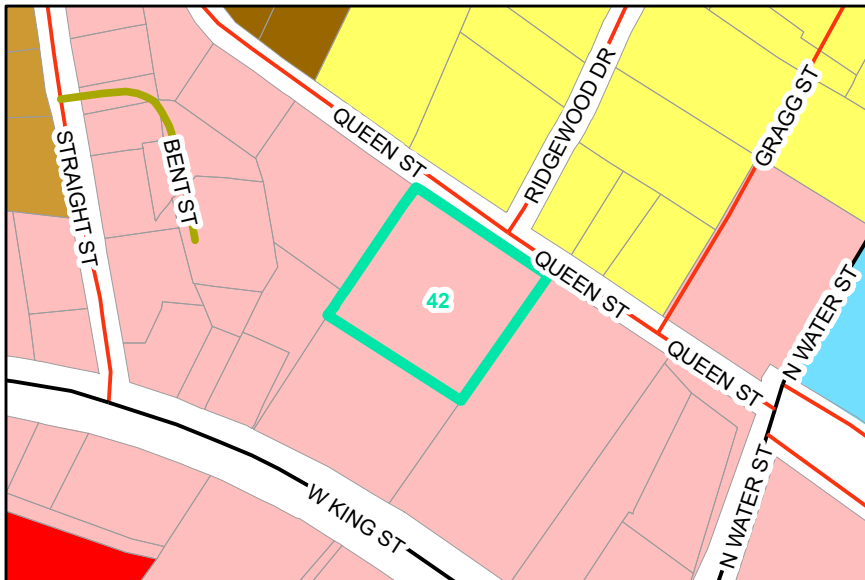

Current Zoning

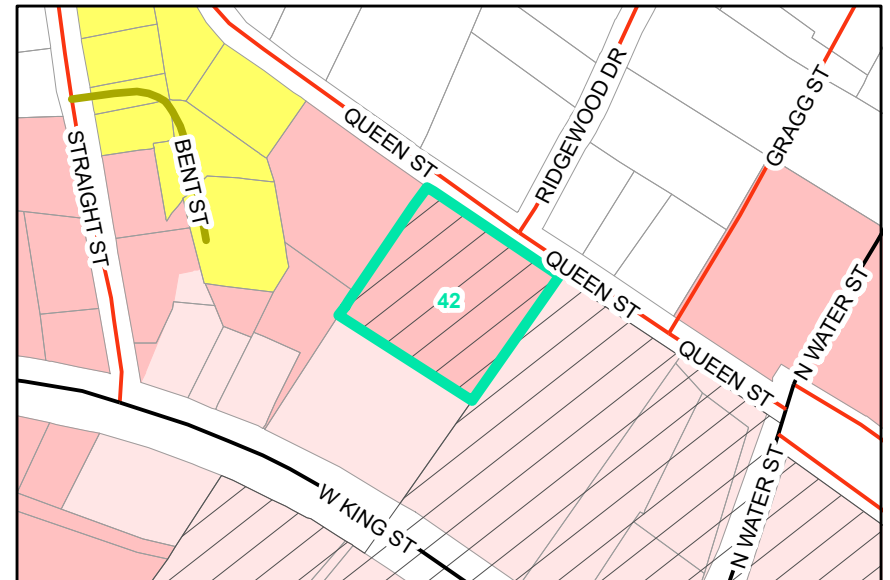

Proposed Zoning

Historic District