

**Map ID:** 4  
**PIN:** 2901-50-0636-000  
**Address:** 1320 W KING ST  
**Property Owner:** SNYDER, SAMUEL E

**Current Zoning:** B3 General Business  
**Current Use:** Retail  
**Proposed Zoning:** B1 Downtown Interface  
**Historic District:** No

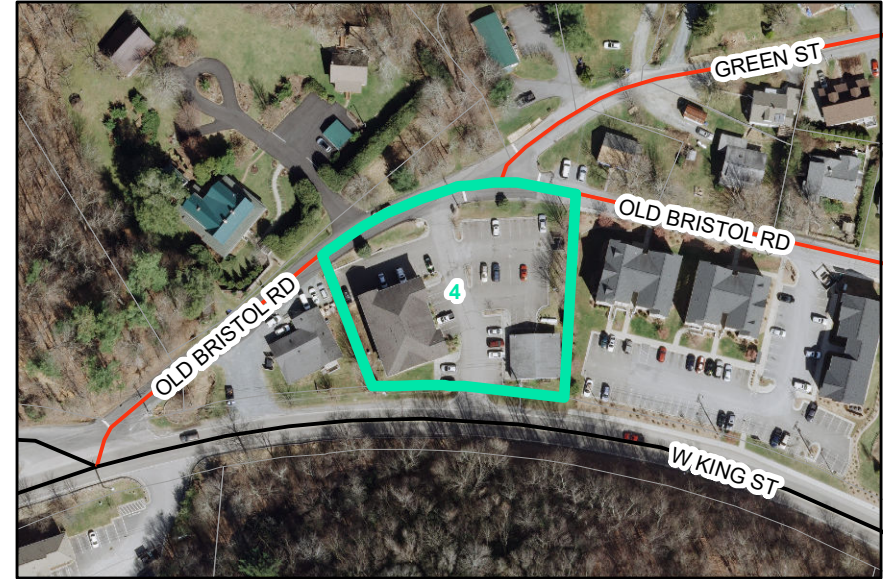

Overview

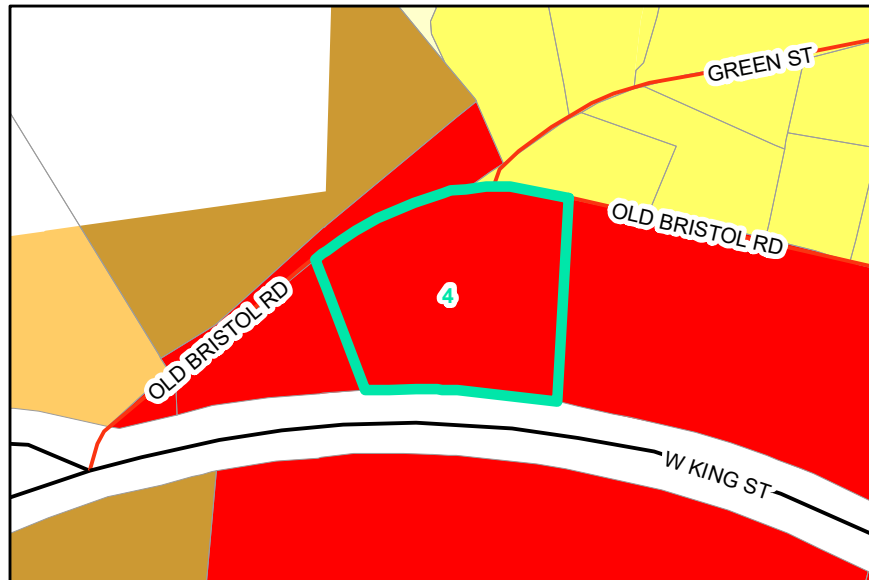

Current Zoning

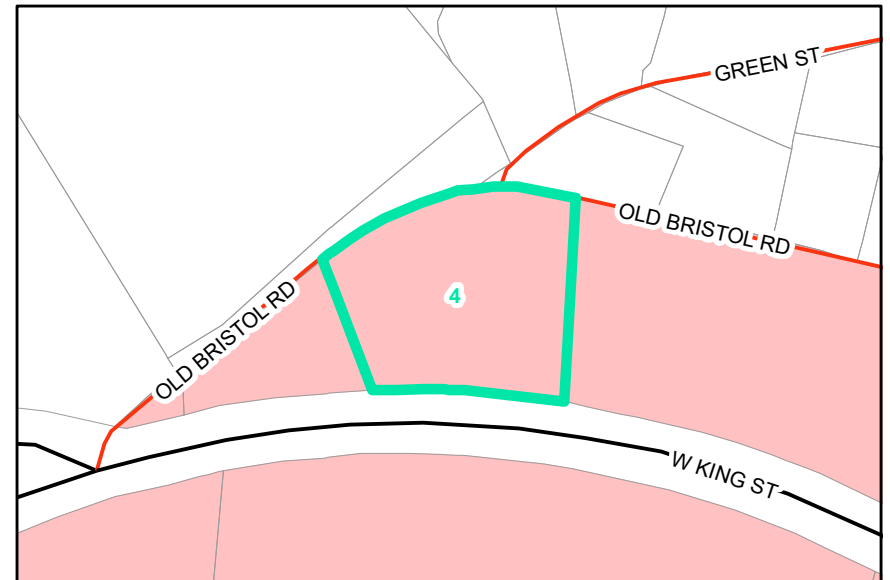

Proposed Zoning  Historic District