

Map ID: 26

PIN: 2901-70-1108-000

Address: 146 STRAIGHT ST

Property Owner: CLONTZ, FREDRICK RAY

Current Zoning: B1 Central Business

Current Use: Single-Family/Two-Family

Proposed Zoning: R1A

Historic District: No

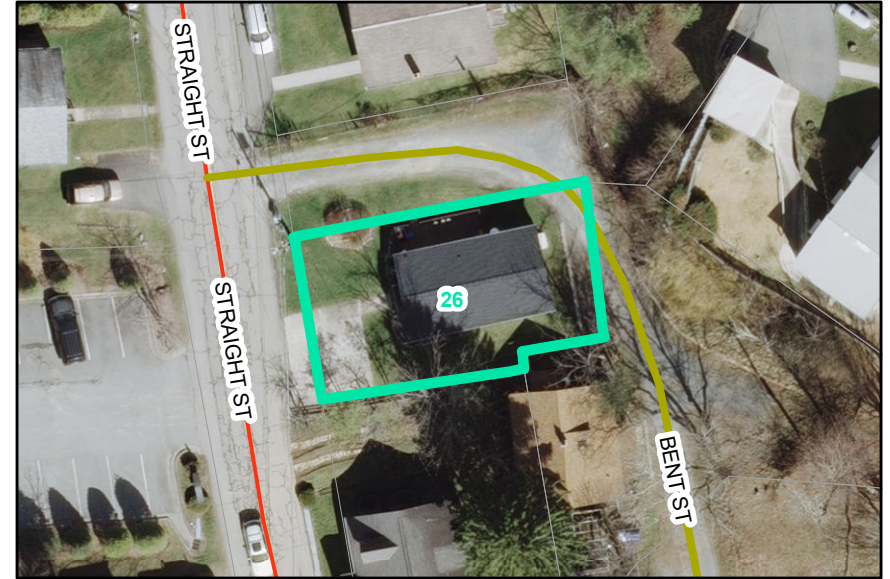

Overview

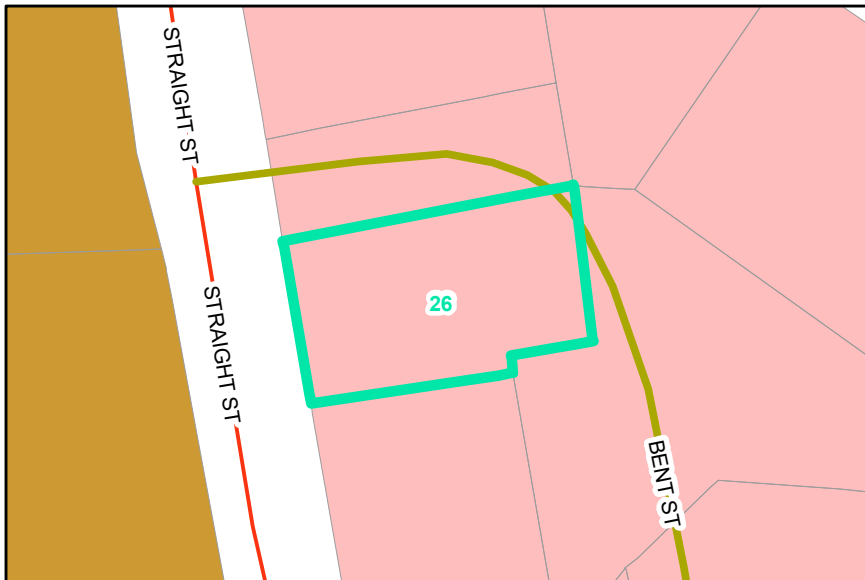

Current Zoning

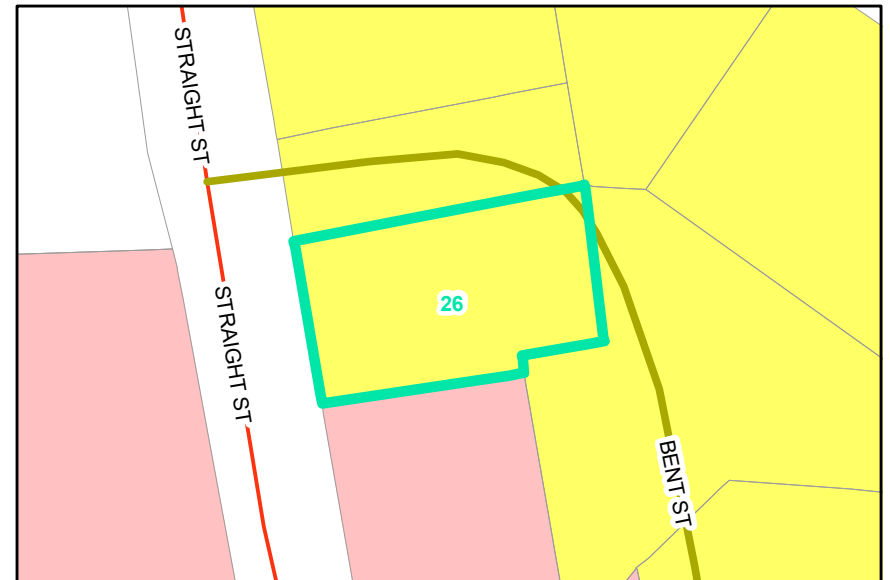

Proposed Zoning

Historic District

