

Map ID: 25

PIN: 2901-70-1113-000

Address: 132 STRAIGHT ST

Property Owner: HEDRICK, JEFFERY M, HEDRICK, MARGARET

Current Zoning: B1 Central Business

Current Use: Single-Family/Two-Family

Proposed Zoning: B1 Downtown Interface

Historic District: No

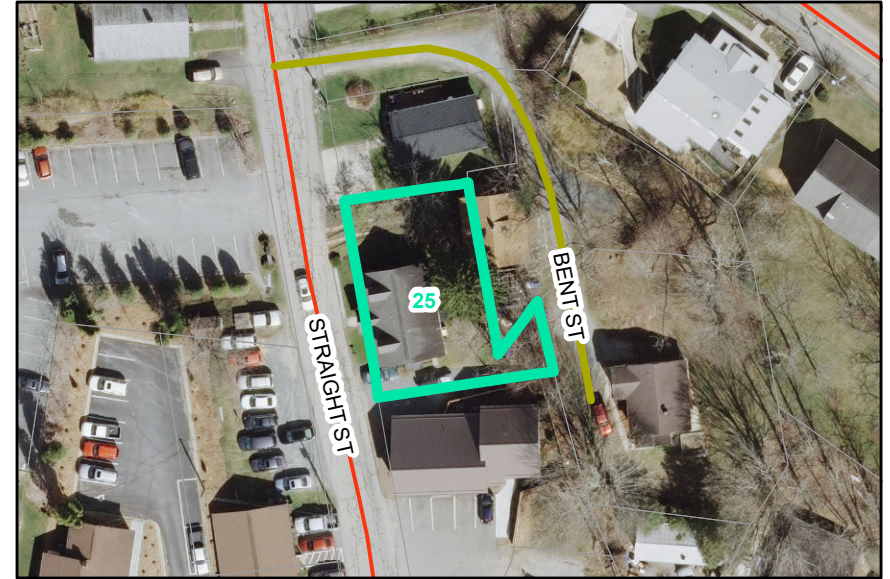

Overview

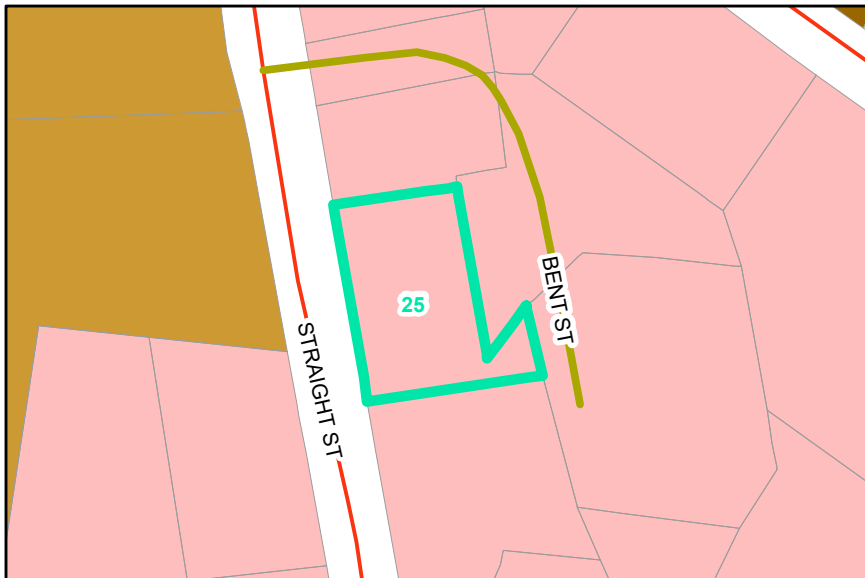

Current Zoning

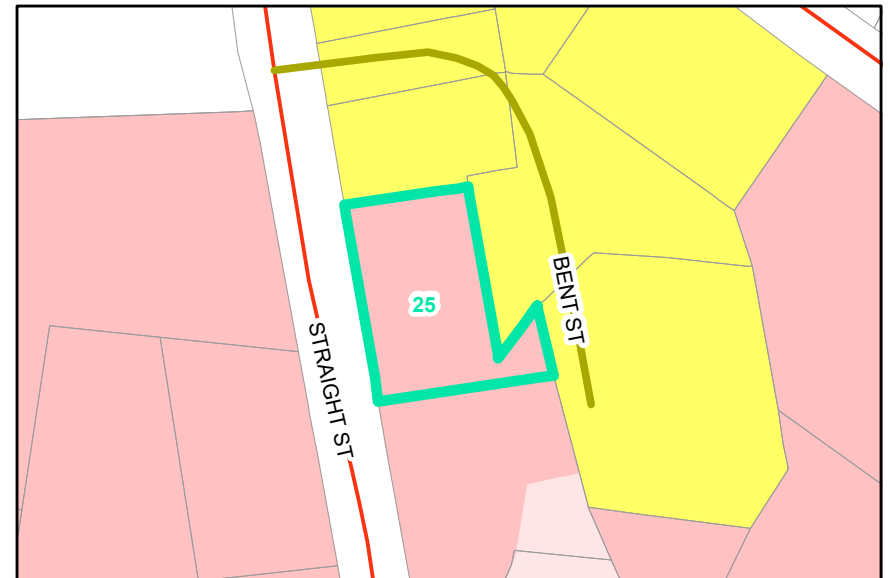

Proposed Zoning  Historic District

