

Map ID: 245
PIN: 2900-69-7872-000
Address: 921/969/971 W KING ST
Property Owner: WATAUGA COUNTY

Current Zoning: B1 Central Business
Current Use: Government Use
Proposed Zoning: B1 Downtown Interface
Historic District: No

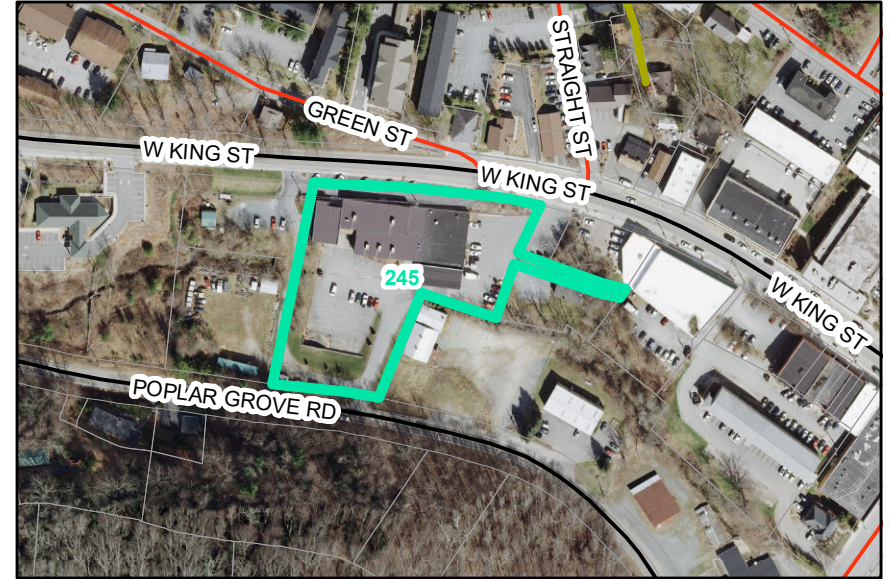

Overview

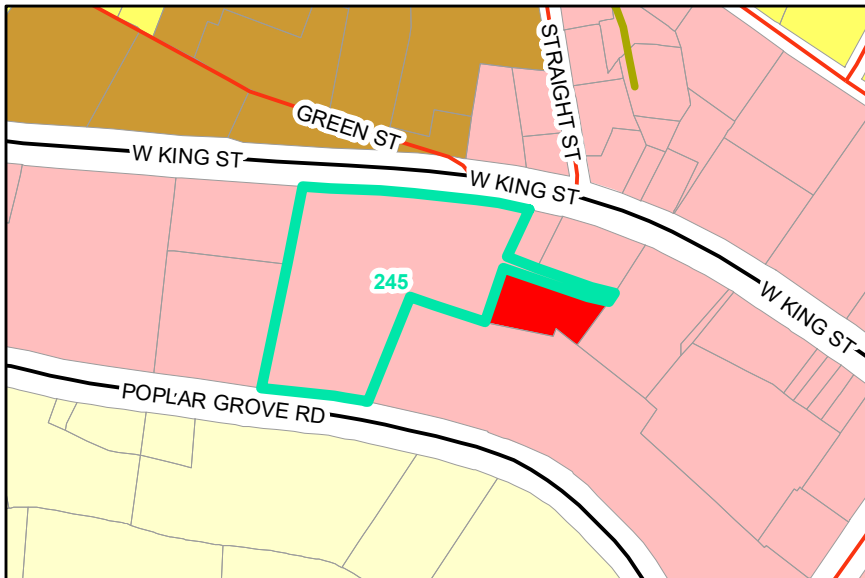

Current Zoning

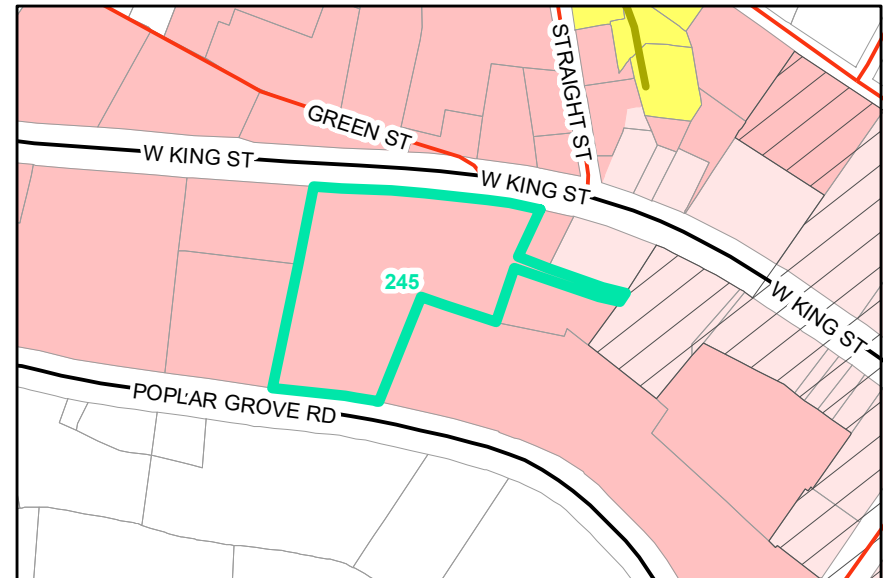

Proposed Zoning  Historic District

