

Map ID: 22

PIN: 2900-79-0978-000

Address: 920 W KING ST

Property Owner: KING STREET COMMERCIAL PROPERTIES LLC

Current Zoning: B1 Central Business

Current Use: Business/Professional Office

Proposed Zoning: B1 Downtown Interface

Historic District: No

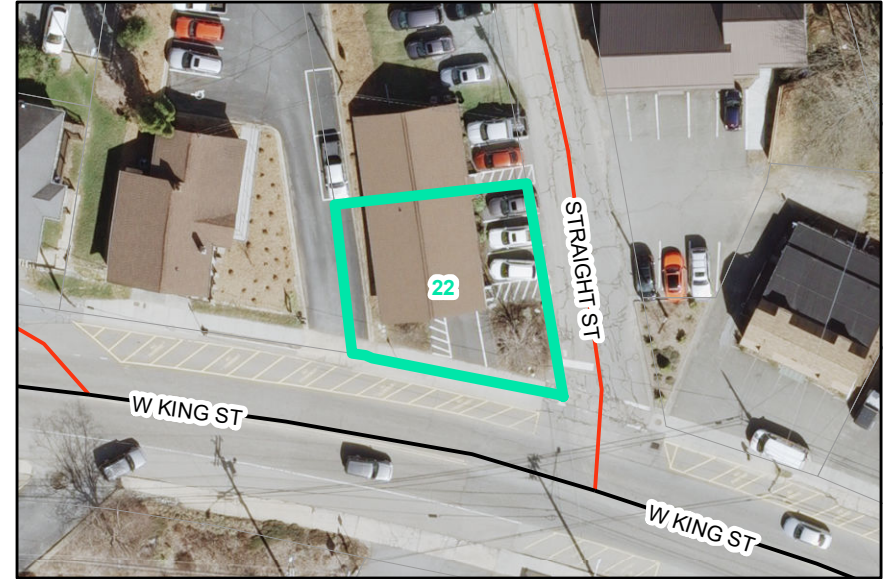

Overview

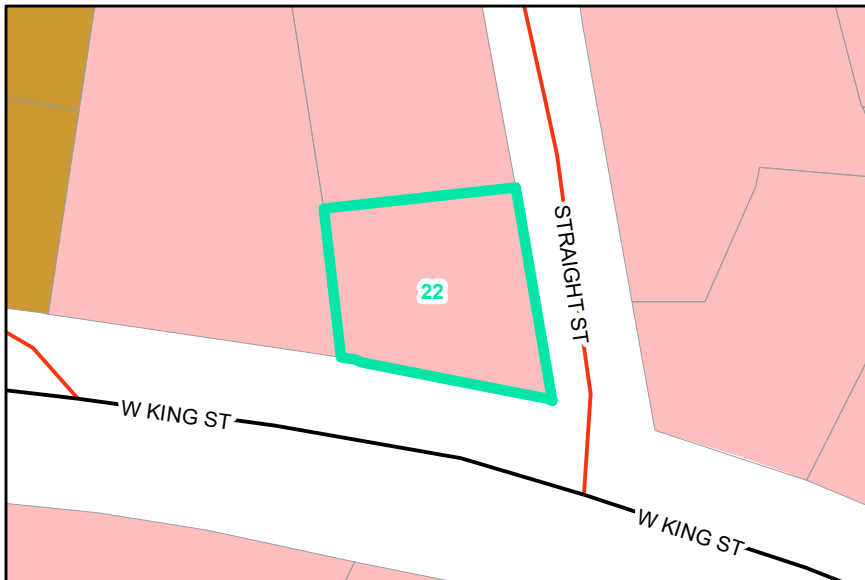

Current Zoning

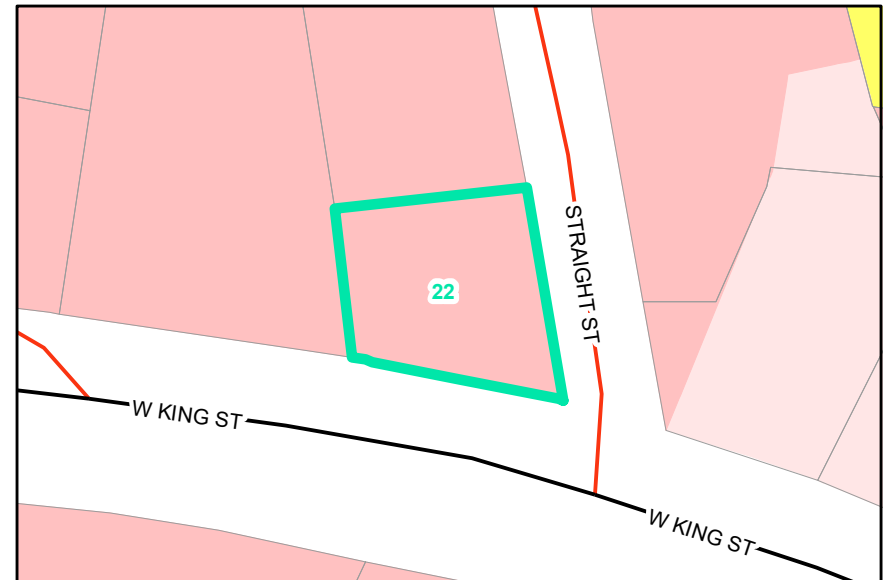

Proposed Zoning

Historic District

