

Map ID: 137

PIN: 2900-88-9497-000

Address: 471 W KING ST

Property Owner: HARMON PARKING, LLC

Current Zoning: R3 Multiple-Family Residential

Current Use: Multi-Family

Proposed Zoning: B1 Downtown Core

Historic District: No

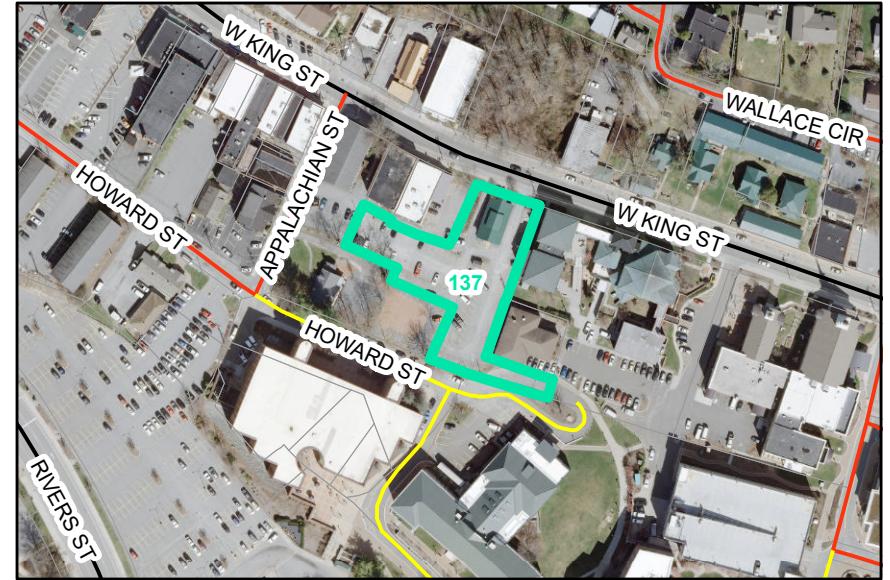

Overview

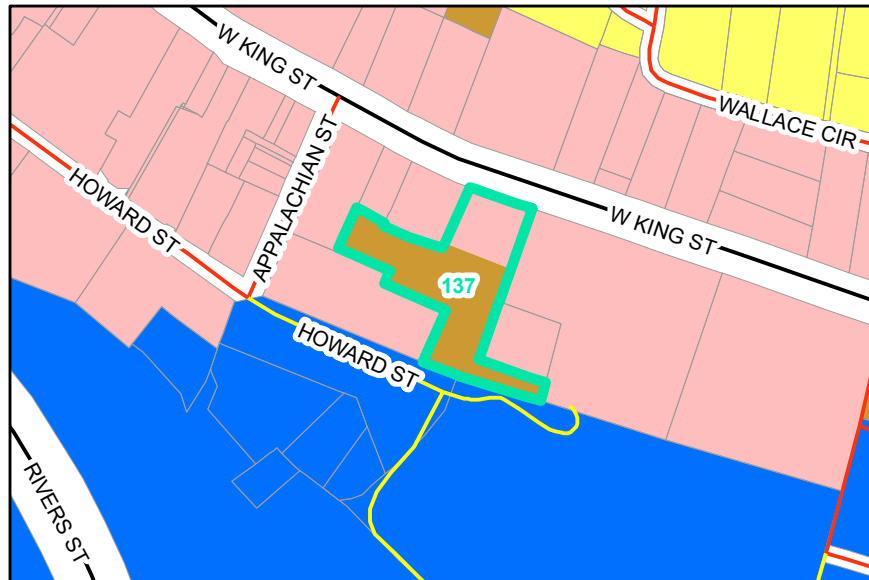

Current Zoning

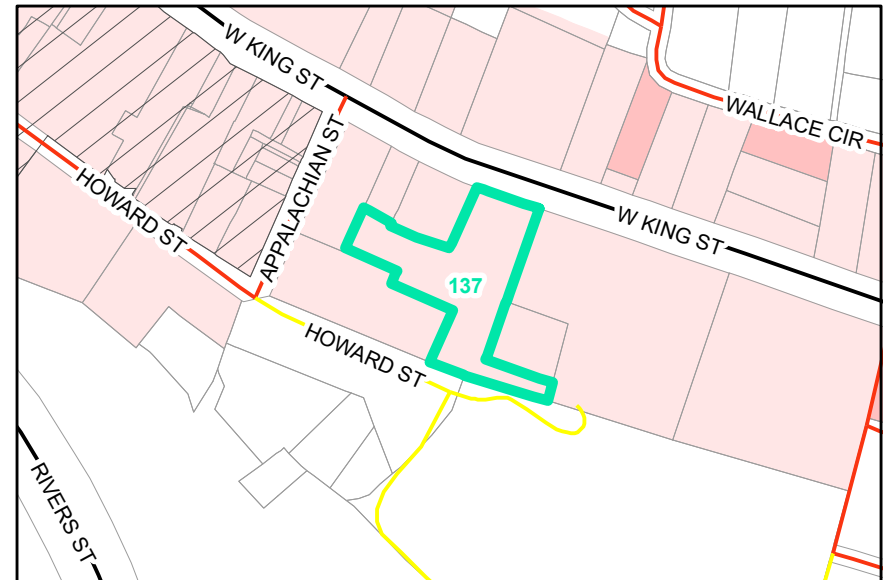

Proposed Zoning  Historic District

