

Notes:

1. This is a survey of the remainder of Book of Records 234 at Page 161 as recorded in Watauga County Registry.
2. All measurements are horizontal, the bearings are relative to Book of Records 234 at Page 161, and the area has been calculated by coordinate geometry.
3. This tract is located in a high risk flood area (Zone A) on the F.E.M.A. Flood Insurance Rate Map for Watauga County.

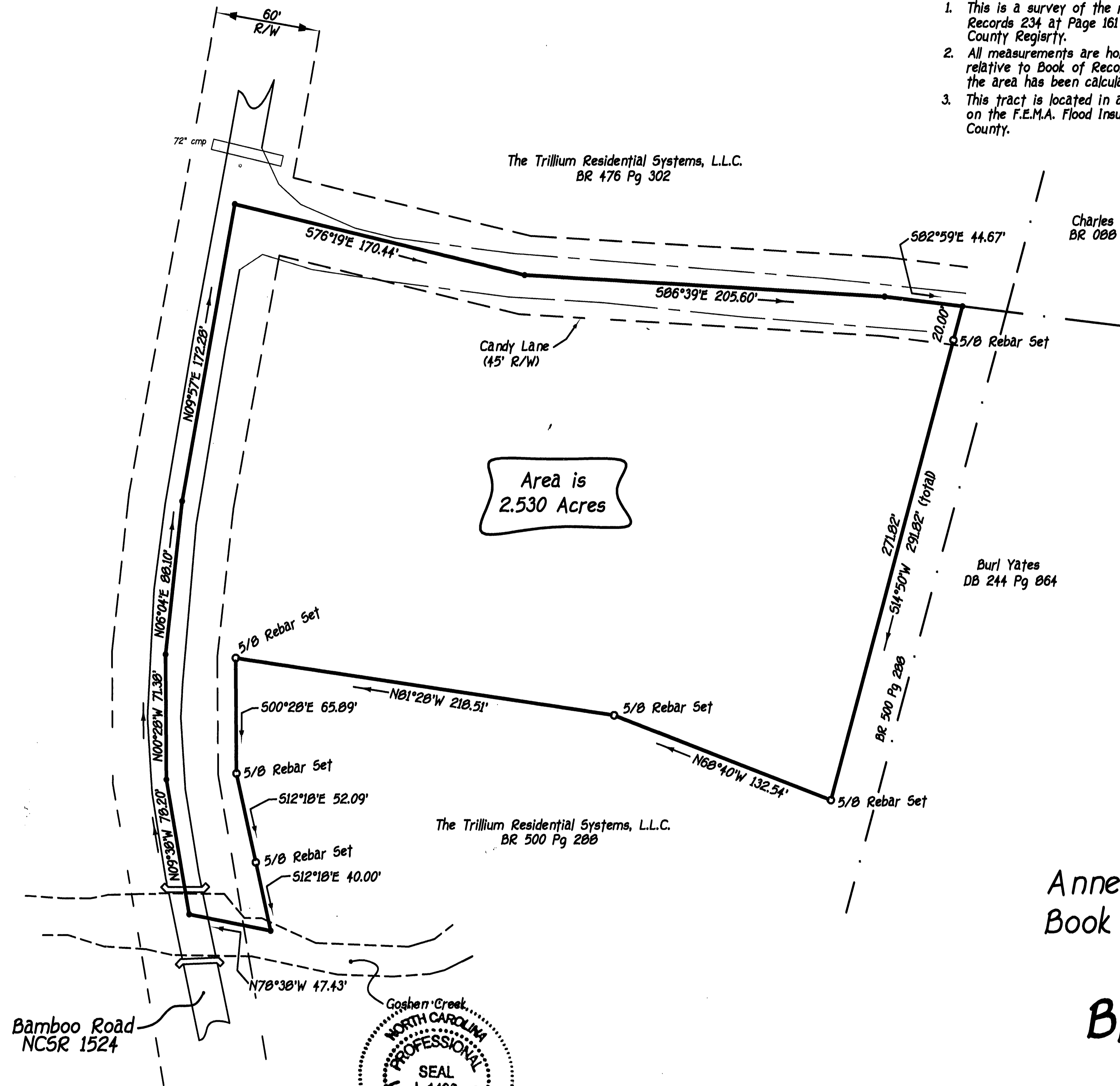

Area is
2.530 Acres

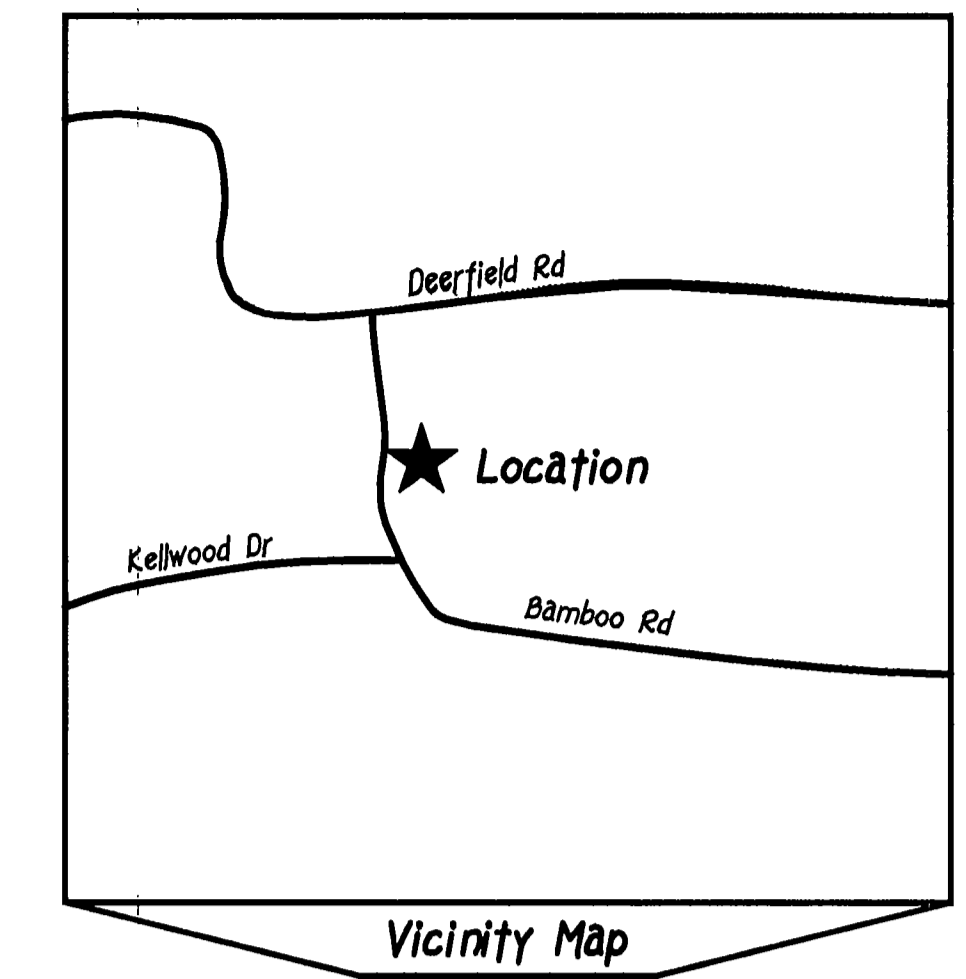
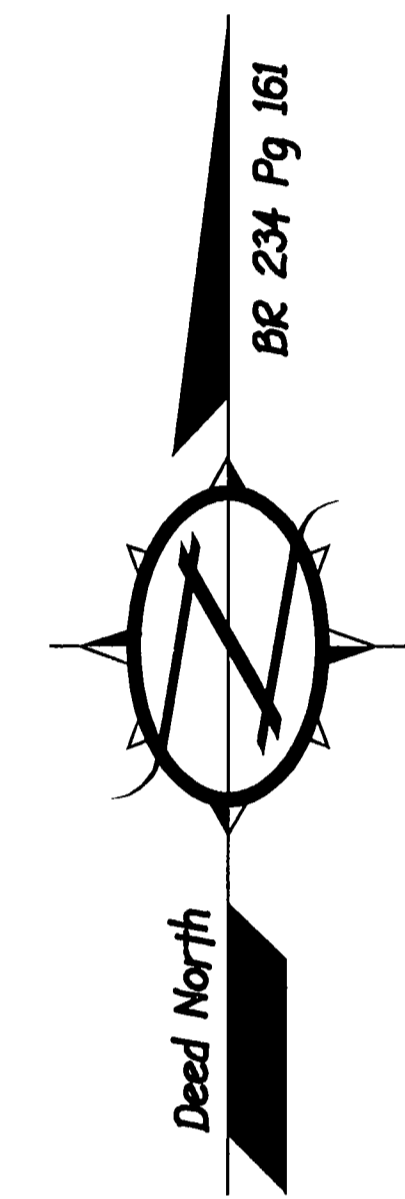

Annexation Plat of a Portion of
Book of Records 234 at Page 161
for
Blade Corperation

Blue Ridge Township - Watauga County
North Carolina

March 8, 1999

State of North Carolina
County of Watauga
Carolyn Hodaja, Review Officer of Watauga County, certify that the map or plat to which this certification is affixed meets all statutory requirements for recording.
8-5-03 Date
Carolyn Hodaja Review Officer

SURVEYOR'S CERTIFICATE
I, Frank Lee Hayes, certify that this map was drawn under my supervision from an actual survey made under my supervision, that the error of closure as calculated by latitude and departure is not more than 1:10,000, that the boundaries not surveyed are clearly indicated with their source, and that this map was prepared in accordance with G.S. 47-30 as amended and I further certify that this is a plat of a survey of an existing parcel of land. Witness my hand and seal this 8th day of March, 1999.
Frank Lee Hayes
RLS L-1488

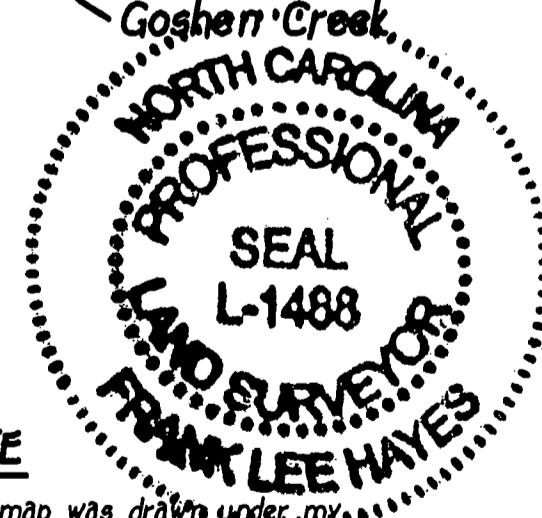

NORTH CAROLINA--WATAUGA COUNTY
Filed for registration on the _____ day of _____ 19____ at _____ o'clock _____, and registered in the office of the Register of Deeds of Watauga County, North Carolina on the _____ day of _____ 19____ In Book _____ of _____ at page _____
Register of Deeds

