

RIVER CALLS FROM "A" TO "B"			
BEARINGS	DISTANCES	BEARINGS	DISTANCES
S78°38'E	47.43'	S64°06'E	102.07'
S64°12'E	44.61'	N79°37'E	54.38'
N69°30'E	47.38'	N29°56'E	51.75'
N80°33'E	45.39'	S62°59'E	77.06'
N81°34'E	54.38'	N84°10'E	82.45'
S68°40'E	54.94'	S70°39'E	128.11'
S43°01'E	101.35'	S67°24'E	66.25'
S43°01'E	35.00'	S54°10'E	91.72'
S57°28'E	57.73'		
S31°48'E	79.51'		
S63°30'E	70.66'		
S32°27'E	80.64'		
N90°02'E	51.07'		
S36°41'E	62.80'		
S64°38'E	32.08'		
N48°00'E	84.39'		

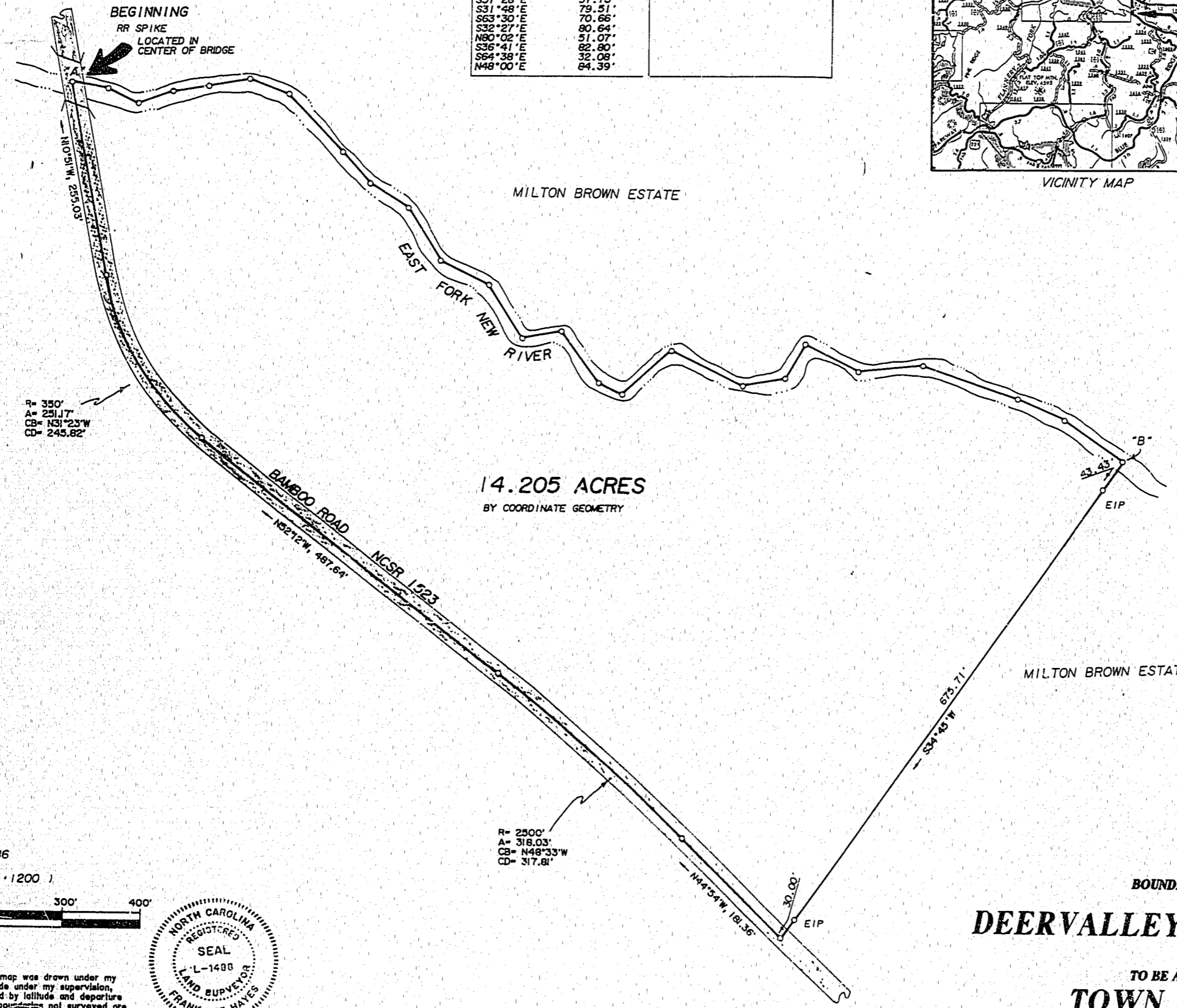

DATE - OCTOBER 23, 1986
 SCALE - 1" = 100' (1:1200)

SURVEYOR'S CERTIFICATE
 I, Frank Lee Hayes, certify that this map was drawn under my supervision from an actual survey made under my supervision, that the error of closure as calculated by latitude and departure is not more than 1/40,000, that the boundaries not surveyed are shown as broken lines plotted from deed information or other legitimate sources, that this map was prepared in accordance with G. S. 47-30 as amended.
 Frank Lee Hayes, R.L.S. L-1488
 I, a notary public of Watauga County, North Carolina, certify that Frank Lee Hayes, a registered land surveyor, personally appeared before me this day and acknowledged the execution of the foregoing instrument. Witness my hand and official stamp or seal, this 23rd day of May, 1986.
 Judy M. Hodges, N.P.
 My commission expires 02-23-1990

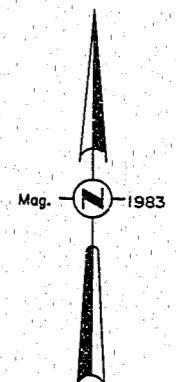
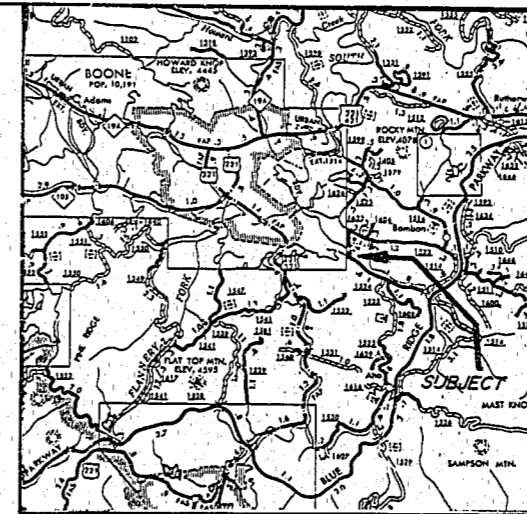
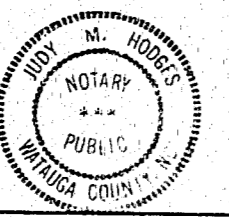
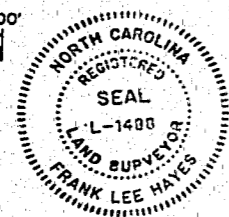

NORTH CAROLINA-WATAUGA COUNTY
 The foregoing certificate of _____ of _____
 Judy M. Hodges,
 Watauga County, N.C.
 Notary Public is (are) certified to be correct. This instrument was presented for registration and recorded in this office on Book 10 Page 395.
 This 3rd day of August, 1986, at 11:15 o'clock A.M.
 Phyllis E. Foster, By *Phyllis E. Foster*
 Register of Deeds Deputy Register of Deeds

BOUNDARY SURVEY FOR
DEERVALLEY RACQUET CLUB
 TO BE ANNEXED TO THE
TOWN OF BOONE
 BLUE RIDGE TOWNSHIP - WATAUGA COUNTY - NORTH CAROLINA