

**SURVEYOR'S CERTIFICATE**  
 FRANK LEE HAYES, CERTIFY THAT THIS MAP WAS DRAWN UNDER MY SUPERVISION FROM AN ACTUAL SURVEY MADE UNDER MY SUPERVISION THAT THE ERROR OF CLOSURE AS CALCULATED BY CERTAIN METHODS AND MEASUREMENTS IN ACCORDANCE WITH THE BOUNDARIES NOT SURVEYED ARE SHOWN AS DOTTED LINES PLOTTED FROM THE INFORMATION OF OTHER LEGITIMATE SOURCES THAT THIS MAP WAS PREPARED IN ACCORDANCE WITH G.S. 41-30 AS AMENDED  
*Frank Lee Hayes* 1-1983  
 NOTARY PUBLIC, WATAUGA COUNTY, NORTH CAROLINA, CERTIFY THAT FRANK LEE HAYES, A REGISTERED LAND SURVEYOR, PERSONALLY APPEARED BEFORE ME THIS DAY AND ACKNOWLEDGED THE EXECUTION OF THE FOREGOING INSTRUMENT, WITNESS MY HAND AND OFFICIAL STAMP OR SEAL THIS DAY OF *October* 1983  
 MY COMMISSION EXPIRES *August 31, 1987*

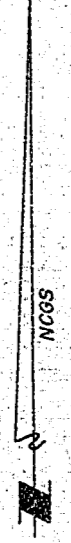

SCALE 1" = 50' (1:600)

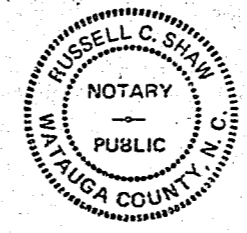
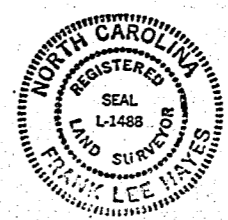
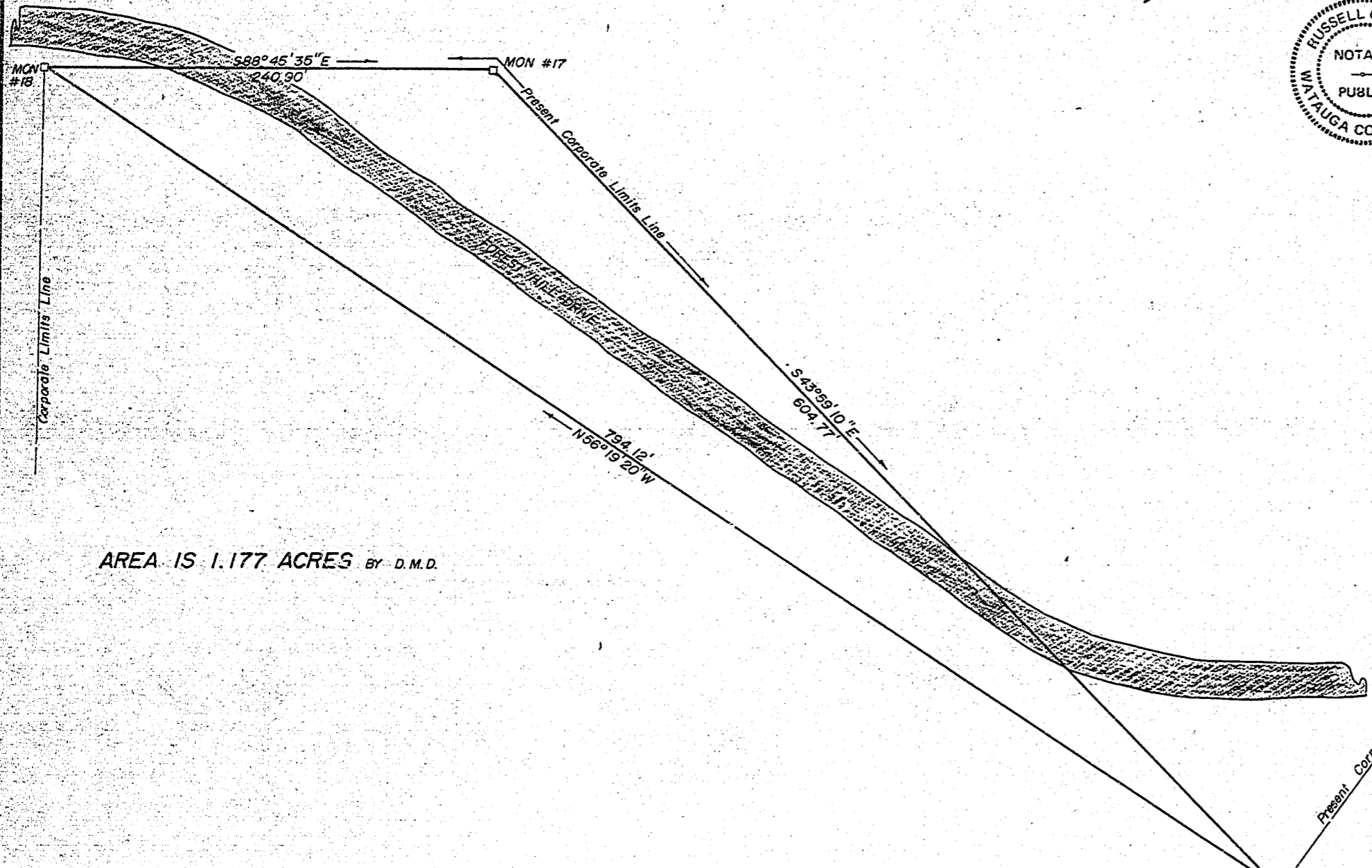
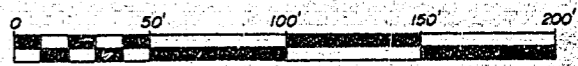

AREA IS 1.177 ACRES BY D.M.D.

**NOTES**  
 1. REFERENCE IS MADE TO PLAT BOOK 9, PAGE 259.

**BEGINNING**  
 MONUMENT # 16  
 N- 907, 202.06  
 E-1,216, 646.37

NORTH CAROLINA - WATAUGA COUNTY  
 The foregoing certificate of Russell C. Shaw, Watauga County, NC  
 Notary (See) Public is (are) certified to be correct.  
 This instrument was presented for registration and recorded in this office in Book 10, Page 62  
 This 21st day of November, 1983, at 9:15 o'clock A M.

*Phyllis E. Foster*  
 Register of Deeds  
 by *John Rossard*  
 Deputy

**TOWN OF BOONE**

1983 ANNEXATION  
 FOREST HILL DRIVE AREA

NEW RIVER TOWNSHIP  
 WATAUGA COUNTY  
 NORTH CAROLINA

JUNE 15, 1983

*Plat Book 10 Page 62*