

**SURVEYOR'S CERTIFICATE**  
 FRANK LEE HAYES CERTIFIES THAT THIS MAP WAS DRAWN UNDER MY SUPERVISION FROM AN ACTUAL SURVEY MADE UNDER MY SUPERVISION. THAT THE ERRORS OF CLOSURE AS CALCULATED BY LEAST SQUARES AND DEPARTURES IS NOT LESS THAN 1/1000. THAT THE BOUNDARIES SHOWN ARE SHOWN AS BOUNDARIES PLOTTED FROM FIELD INFORMATION OR OTHER LEGITIMATE SOURCES. THAT THE MAP WAS PREPARED IN ACCORDANCE WITH G.S. 17-30 AS AMENDED.  
*Frank Lee Hayes*  
 NOTARY PUBLIC - WATAUGA COUNTY, NORTH CAROLINA. FRANK LEE HAYES HAS BEEN QUALIFIED AS A SURVEYOR AND REGISTERED AS SUCH BY THE BOARD OF SURVEYING AND MAPPING. WITNESS MY HAND AND OFFICIAL SEAL OF SAID COUNTY THIS 15th DAY OF JUNE 1983.

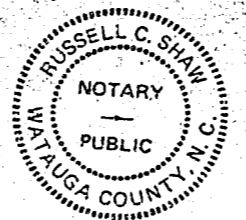

SCALE IS 1"=200' (1:2400)

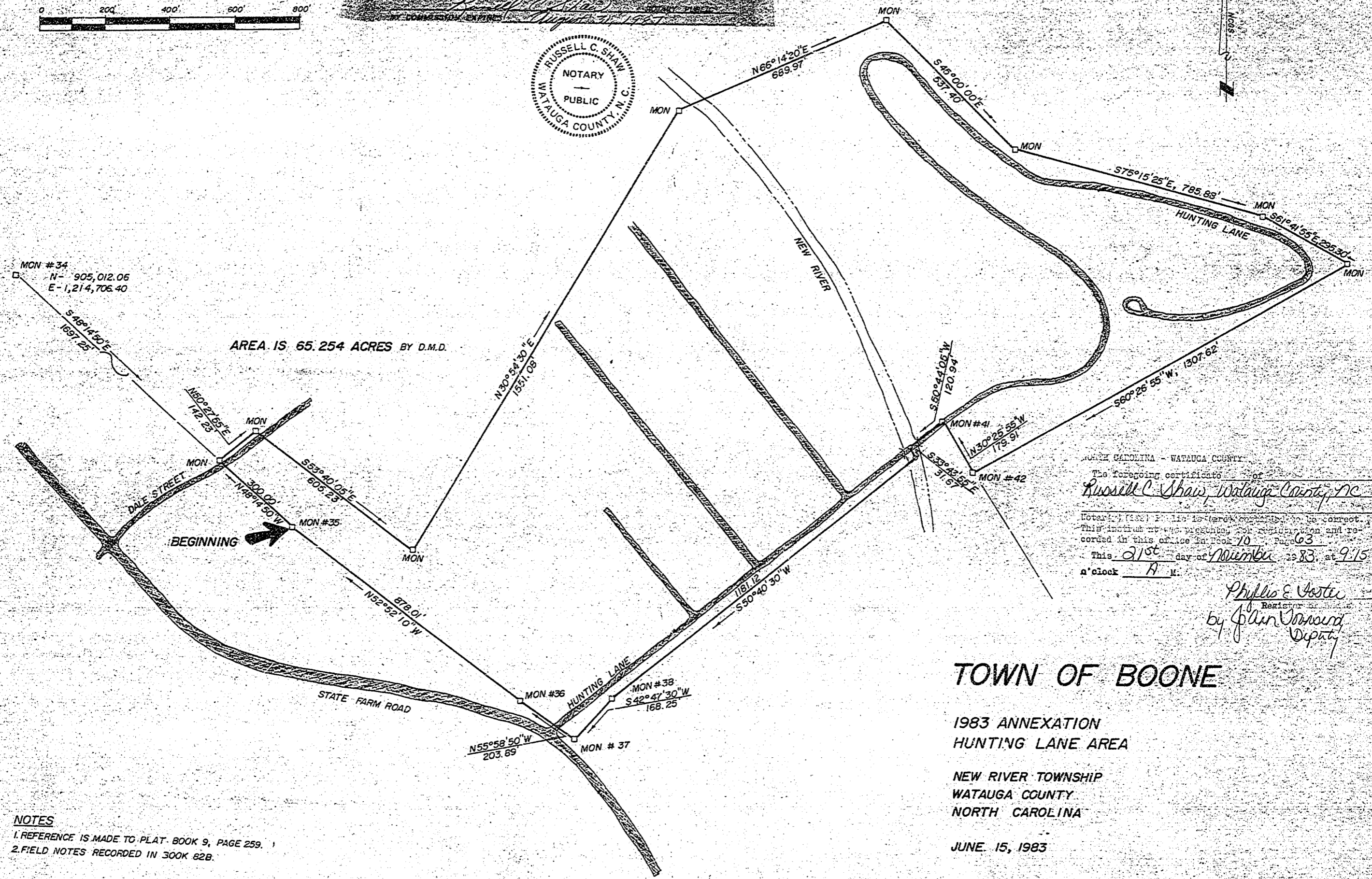
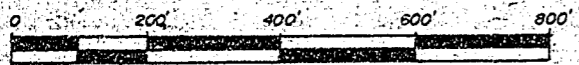

NORTH CAROLINA - WATAUGA COUNTY  
 The foregoing certificate of  
*Russell C. Shaw, Watauga County, NC*  
 Notary Public is hereby certified to be correct.  
 This instrument was presented for registration and recorded in this office in Book 10 Page 63.  
 This 21st day of November 1983 at 9:15  
 o'clock A.M.

*Phyllis E. Jester*  
 Register  
 by *John J. Jester*  
 Deputy

**TOWN OF BOONE**

1983 ANNEXATION  
 HUNTING LANE AREA

NEW RIVER TOWNSHIP  
 WATAUGA COUNTY  
 NORTH CAROLINA

JUNE 15, 1983

- NOTES**
1. REFERENCE IS MADE TO PLAT BOOK 9, PAGE 259.
  2. FIELD NOTES RECORDED IN 300K 82B.